THE LION

Rice

Digitized by the Internet Archive
in 2017 with funding from
North Carolina Digital Heritage Center

https://archive.org/details/lion19661966west

Presenting . . .

Table of Contents

THE INTRODUCTION..... 1-9
THE LEADER..... 20-22
THE INDIVIDUAL..... 23-100
THE MEMBER..... 101-114
THE SCHOLAR..... 115-140
THE ATHLETE.....141-152

THE ROYALTY..... 153-164
THE CITIZEN..... 165-172
THE STATISTICIAN..... 173

The 1966 LION

West Charlotte
Senior High School
Charlotte, North Carolina
2219 Senior Drive

Foreword

The pages to follow show students with eager and young minds, armed with the wisdom of the past, struggling with the "here" and "now" of the present, anticipating the world of tomorrow.

Alicia

Mary

WEST CHARLOTTE HIGH SCHOOL

Scenes . . . "Their hopes, dreams, ups and downs, all high school what it is . . ."

Empty buildings signify vacation—a sort of empty feeling.

The Staff puts finishing touches to the yearbook.

A bell rings and off to class we go.

The eternal competitive spirit on the football field—Lions now and forever.

contribute toward making a

Physics lab period - what are they trying to prove?

The Spurlows in "Music for the Modern Americans" sponsored by the Chrysler Corporation.

The West Charlotte Band gets ready for the annual Carousel Parade.

Doctor Lionel H. Newson, president of Barber Scotia College, speaks to seniors on Honors and Awards Day, June 1965.

"People . . .

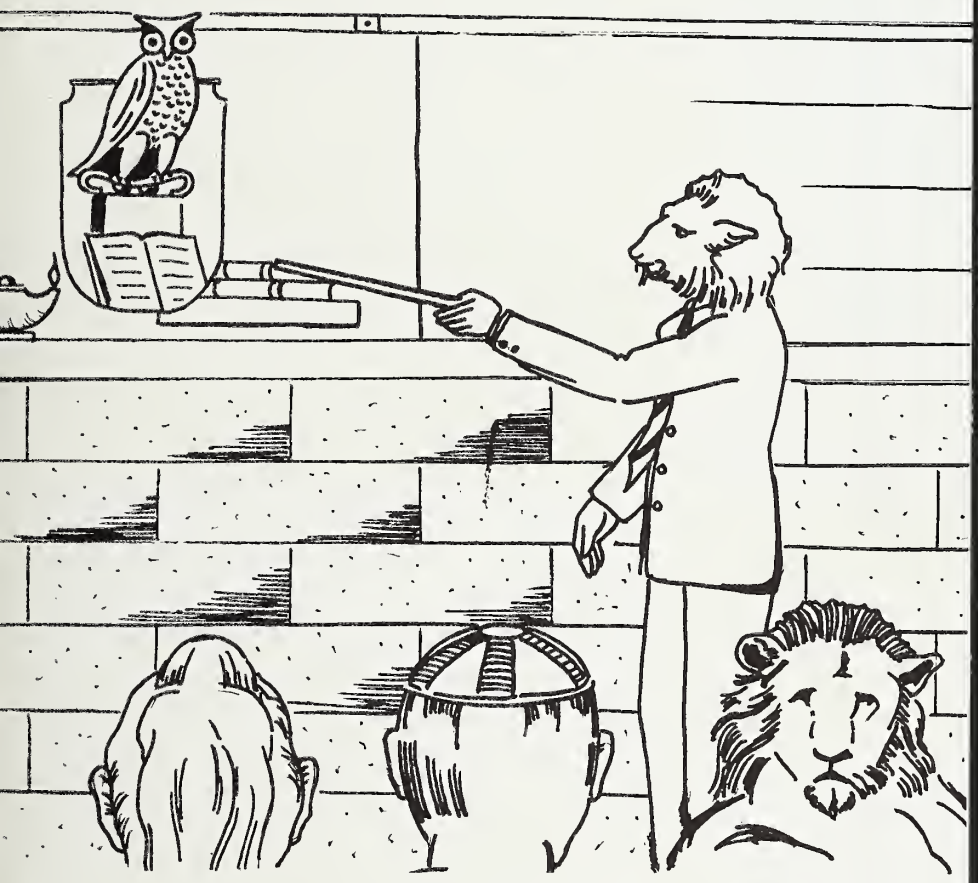

Realizing that every individual has intrinsic dignity and worth, and committed to imparting seeds of wisdom and truth, the teachers of West Charlotte endeavor to mold fertile minds, to accept the challenges of modern education and to guide students in their Quest for personal freedom through academics, activities and athletics.

Administration and Faculty

Principal

Clinton L. Blake

Assistant Principal

Leroy Miller

Mr. Blake and Mr. Miller admire the latest edition of the Lion.

"Helping wheels of Learning to keep Turning . . ."

JOHN A. BARBEE
Biology

MRS. LAURA W. BELL
English

MRS. EVELYN BEIDERBECKE
Home Economics

MISS M. ALMA BLAKE
Physical Education

MRS. EMMA C. BOGLE
U. S. and World History

MRS. MARGARET BOOKER
English

MRS. DOROTHY BONDANELLA
Reading

PERCELL R. BOWSER
Biology

"Opening the channels of guidance, co-ordination and direction . . ."

MISS DEALVER L. BROWN
Algebra II, Bus. Math

HORACE B. CAPLE
Dramatics and Speech

MRS. BLANCHE H. CASSIDY
World History

JOSEPH C. CHAMPION
Guidance Counselor

CLIFTON COLLINS, JR.
American History

J. EARL COLSTON
Algebra I

JOHN T. CRAWFORD
Physical Education

MISS GLORIA A. DAFFORD
General Business

Presenting . . .
"New realms of freedom through academic pursuit . . ."

MRS. BARBARA W. DAVIS
English 12 and Journalism

WILLIE E. DUNHAM
Tailoring

ROBERT L. ELLIS
French and Spanish

WALTER C. ERWIN
Mathematics

MISS LOIS B. FITTS
Business Education

MISS DOROTHY B. FLOYD
Counselor

MRS. EVELYN D. FLOYD
English 12

MISS BARBARA FUNDERBURK
U. S. History

"Holding forward the challenge to grow, learn and mature . . ."

JOHN L. HOLLOWAY
Instrumental Music

LYLE HORTON
French

MRS. MARY HUGHES
Mathematics

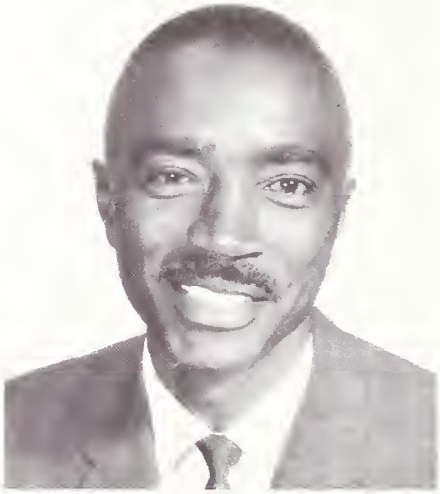

JOHN C. JOHNSON
Driver Education

CEDRIC JONES
English

MRS. MATTIE KEARNEY
Business Education

MRS. CLARISSY KNOX
Home Economics

MISS SPELLMAN LANE
Biology I and II

"Providing important and accelerated study for a complex world . . ."

MRS. B. H. LEDBETTER
English

WILLIAM B. LINDSAY, SR.
English

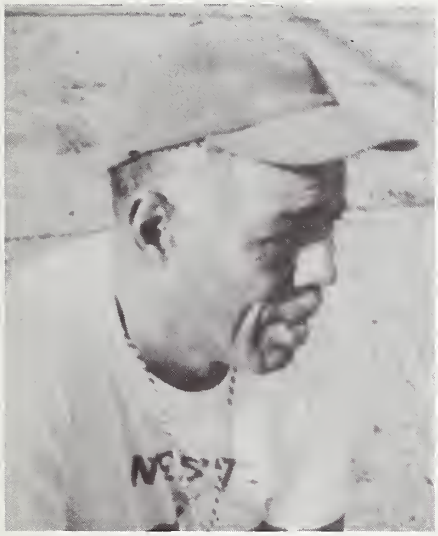

T. MARIAN MARTIN
Physical Education

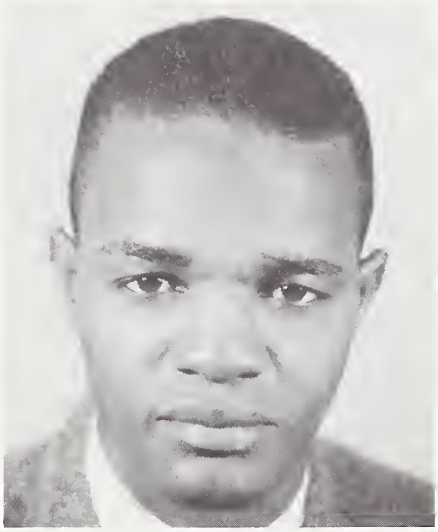

CHARLES A. McCULLOUGH
Physical Education

MRS. DELAURIS McCULLOUGH
Mathematics

HAROLD C. McLEAN
Industrial Arts

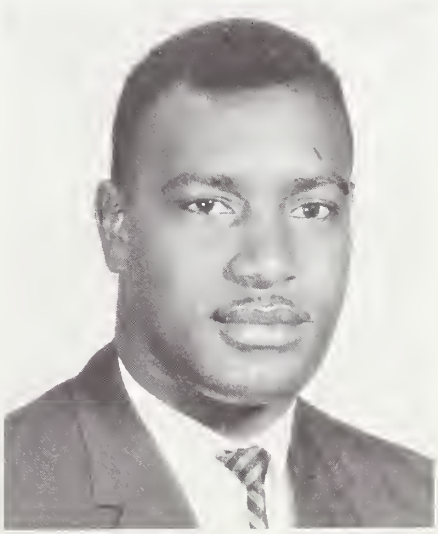

E. WESLEY McNAIR
Chemistry-Physics

WILLIAM B. MITCHELL
Marketing

"Emphasizing that tomorrow's world is a product of today's reasoning . . ."

MRS. LECORA L. MOBLEY
English

MISS LILLIESTEEN MOORE
Cosmetology

L. AUGUSTUS PAIGE, SR.
Instrumental Music

MISS JACQUELINE PHARR
Biology-Science

JULIAN W. PYLES
Mathematics

MISS HORTENSE REID
Music

MISS ISABEL REID
Bible

MISS MERTYE RICE
Spanish-Humanities

Working . . .
Wishing . . .
Waiting . . .
Worrying . . .

MISS MARTHA RIDDICK
Librarian

MARVIN B. RORIE
D. E. -Marketing

MISS LUCINDA C. ROSS
Biology-Senior Science

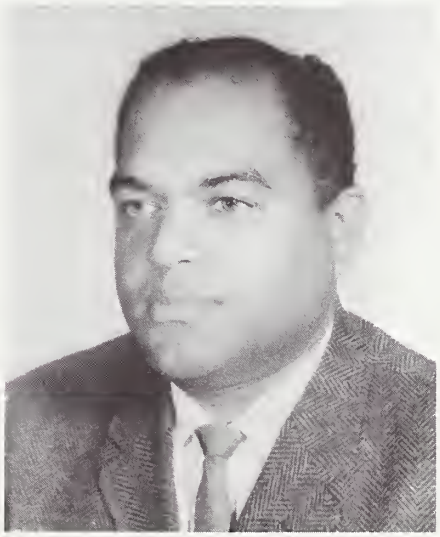

ODIS A. ROUSSEAU
U. S. History

CHARLES W. SANDERS
English

J. WELLINGTON SCOTT
Commercial Dietetics

WILLIAM E. SINCLAIR
American History

ROBERT TAYLOR
French-English

"Expanding horizons for inquisitive minds . . ."

JOSEPH F. TOWNS
World History
Photography

MISS GLORIA TRAYLOR
Typewriting

MELVIN L. WALL, SR.
I.C.T. Coordinator

MRS. ETHIE WATERMANN
Physical Education
Dance

WILLIAM T. WATERMANN
Industrial Arts

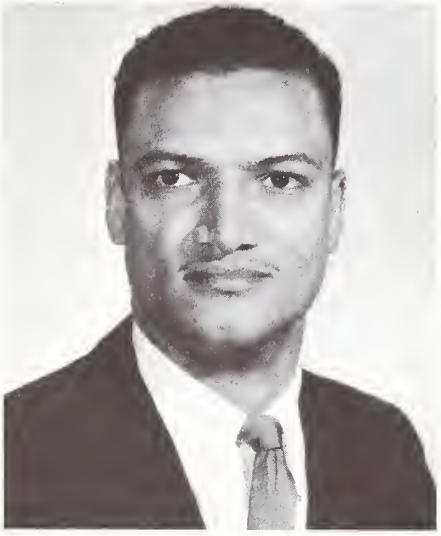

LEROY WATERS
Mathematics

MRS. LOUELLA B. WATSON
U. S. History

MRS. INA CLAIRE WILES
10th Grade English

"Opening the doors to brighten worlds . . ."

MISS MARIAN WILLIAMS
Vocational Home Economics

O. A. WILLIAMS
Art

ARTHUR A. WILSON
Driver Education

MRS. VIRGINIA H. WOOD
English

WILLIAM H. YONGUE
Biology

"Prestige through Service . . ."

MRS. MYRTLE B. JOHNSON
Library Assistant

MRS. FRANCES MARK
Secretary to the Principal

MRS. BERTHA MAXWELL
School Nurse

MRS. IRENE PEARSON
Secretary

MISS M. PATRICIA STITT
Secretary in Guidance Office

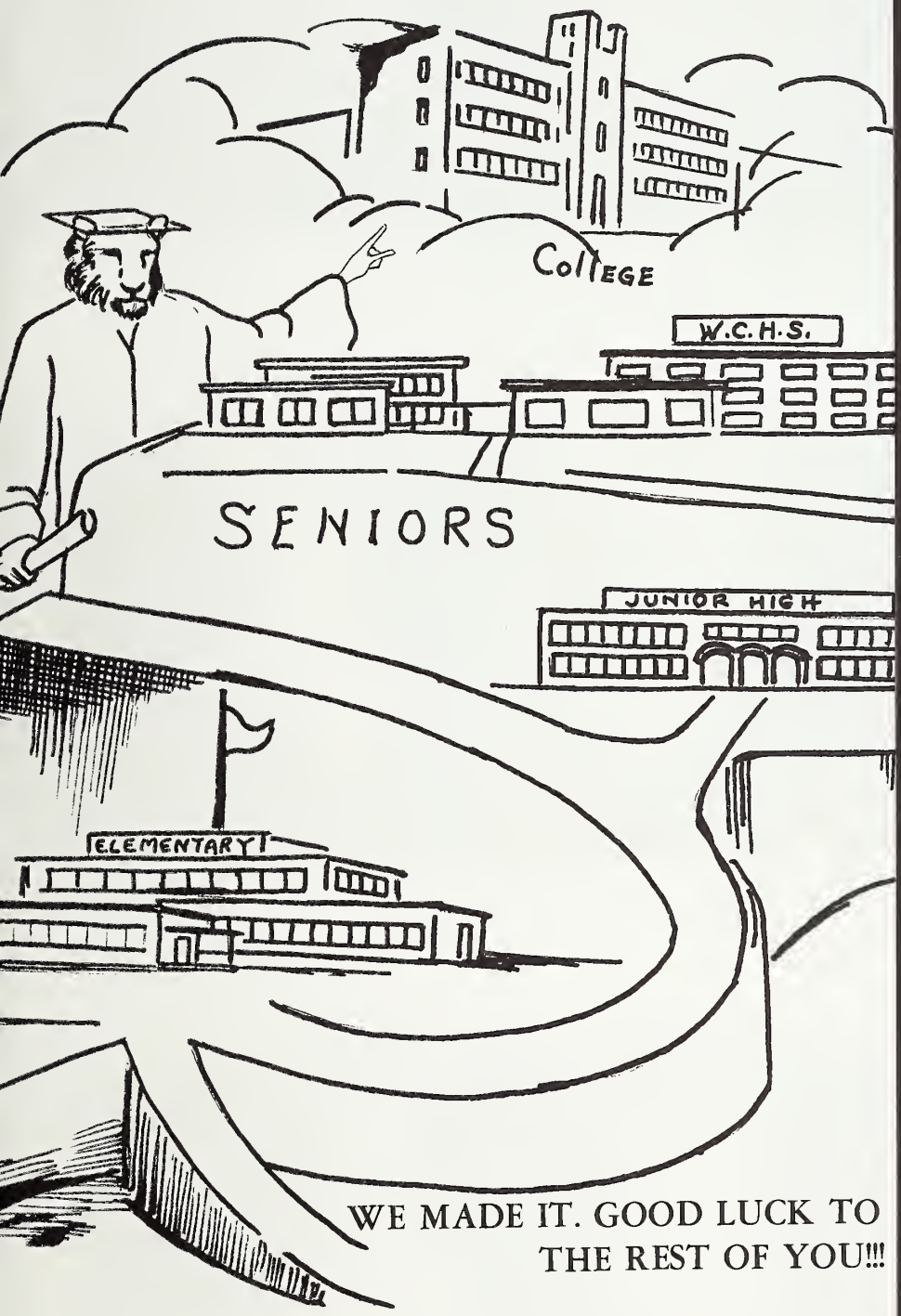

WE MADE IT. GOOD LUCK TO THE REST OF YOU!!!

These are the seniors who have reached their first great milestone. Through the years they have diligently sought knowledge and understanding. Today, they face the challenge of tomorrow.

Seniors

1966

Carolyn Aaron

Marjorie Able

Mary Adams

Beulah Agurs

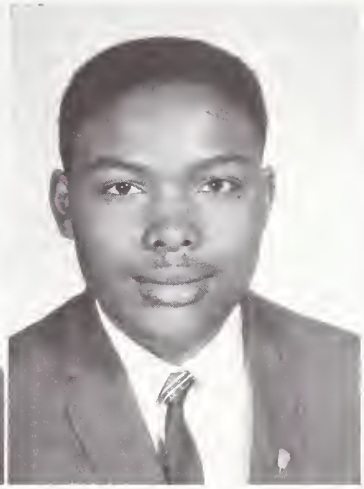
Kelly Alexander

Patricia Alexander

Shirley Alexander

John Allen

Betty Anderson

Bobbie Anderson

Seniors

Evelyn Anderson

Joe Anderson

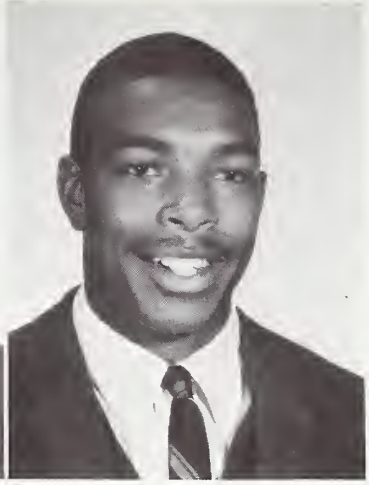
Larry Anderson

Marcus Anderson

Mae Anthony

Belinda Bailey

Addie Barnette

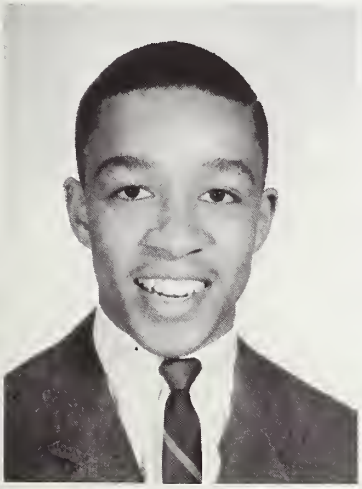
Edwin Barrett

Bobbie Baskin

Sammie Baskin

1966

Jo Anne Battle

Barbara Beatty

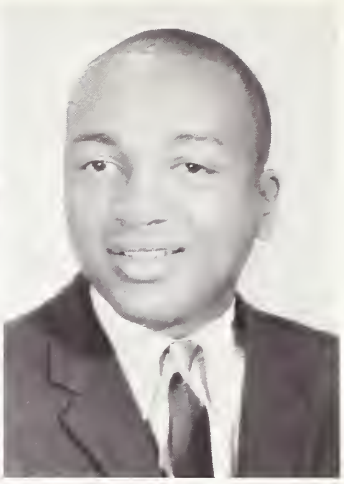
Donald Beatty

Beverly Belton

David Belton

Johnnie Mae Berry

Elizabeth Blackmon

Windilynn Boger

James Bolden

Rutha Brevard

Seniors

Patricia Bridges

Ella Briggs

Alice Brooks

Barbara Brooks

Emanuel Brown

Geneal Brown

Jo Ann Brown

Harrison Brown

Mamie Brown

Peggy Brown

1966

Telford Brown

Thomas Brown

William Brown

Brenda Burch

Gloria Byers

Etha Byrd

Eyvonne Caldwell

Lois Caldwell

Vannita Caldwell

Wilch Caldwell

Seniors

Charles Campbell

Lillian Campbell

Barbara Cathey

Mary Cathey

Dudley Cauthen

Ernest Chambers

Woodrow Chappel

James Cherry

Stephen Chiles

Francene Chisolm

1966

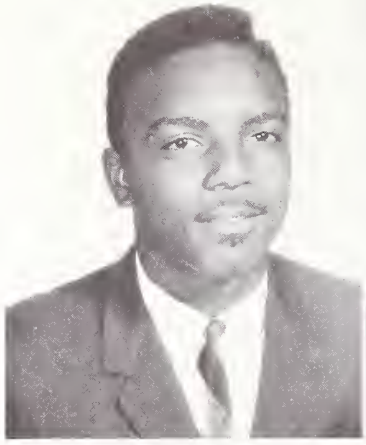

Robert Cohen

Theodore Coleman

Bertha Collins

Estelle Collins

Flora Collins

Virginia Connor

Loretta Costner

Savannah Craig

Josephine Crawford

Stanley Crawford

Seniors

Cynthia Crenshaw

Carolyn Cuthbertson

Darin Davidson

Barry Davis

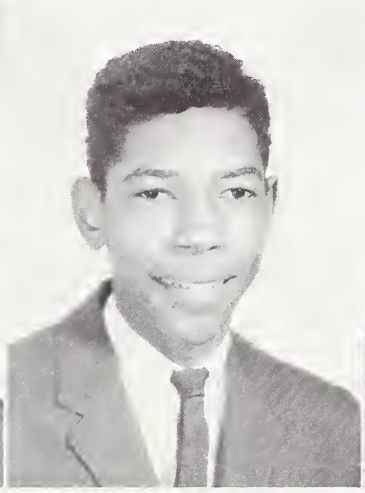

Haywood Davis

James F. Davis

James S. Davis

Jeanette Davis

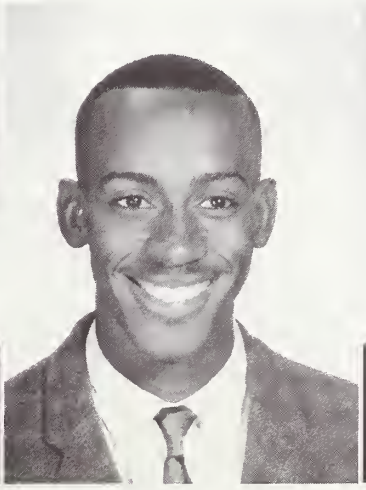

Melvin Davis

James Dean

1966

Gwendolyn Diggs

Martina Dixon

Barbara Edwards

Esther Elder

Mary Elder

Andrena Eubanks

Mildred Farley

Brenda Farrar

Kenny Faulkner

Enlois Feaster

Seniors

James Ferguson

Jerry Fernandez

William Flax

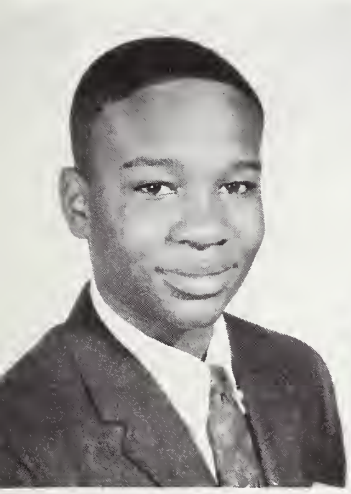
John Ford

Jackie Foster

Linda Foxx

Larry Frazier

Olynthia Freeman

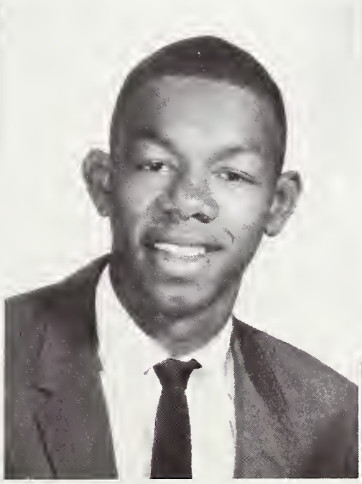
Caldwell Funderburk

Wayne Funderburk

1966

Sarah Gale

Emma Garrett

Carolyn Gillespie

Gladys Gilliam

Verna Gillis

Kenneth Glenn

Margaret Glenn

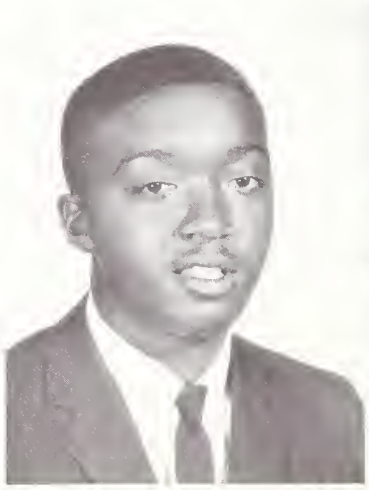
Ronnie Glenn

Rochelle Glymph

Alfred Gordon

Seniors

Evelyn Graham

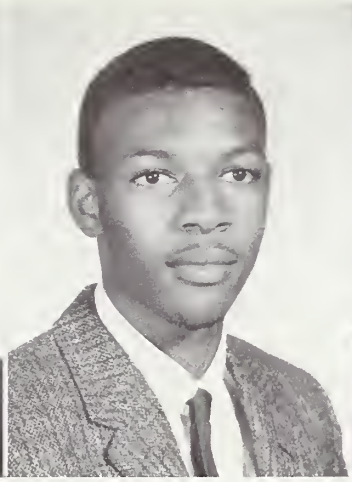
James Graham

Robert Graham

Harry Green

Thomas Grice

Earl Grier

Gwendolyn Grier

Wyona Grier

Carrie Griffin

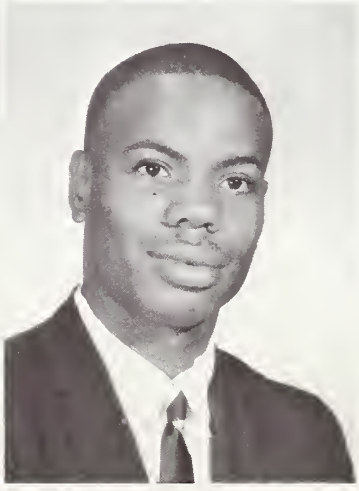
William Griggs

1966

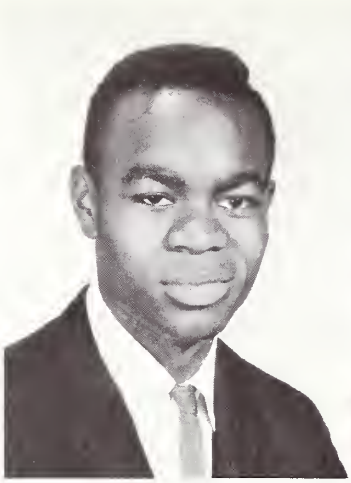
Benny Grimes

Cathey Hall

Alan Harmon

Charles Harris

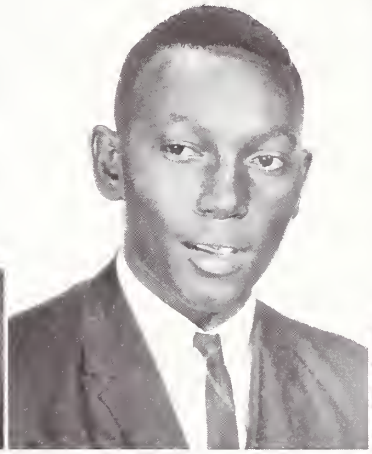
Harold Harris

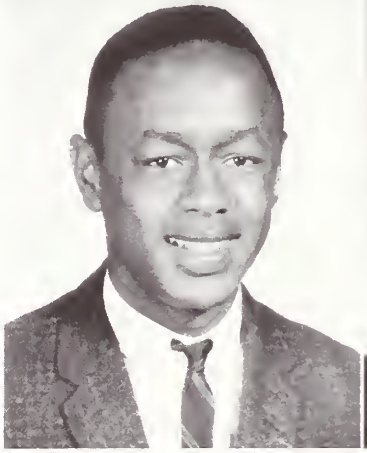
James Harris

Linda Harry

Reginald Hawkins

Betty Hayes

Shirley Heath

Seniors

Freddie Hendrix

Joan Hicks

Joyce Hicks

William A. Hill

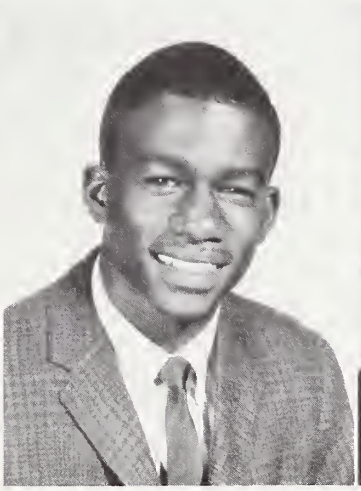

William B. Hill

Doris Hines

Gilbert Holley

Doris Holloway

Emma Hood

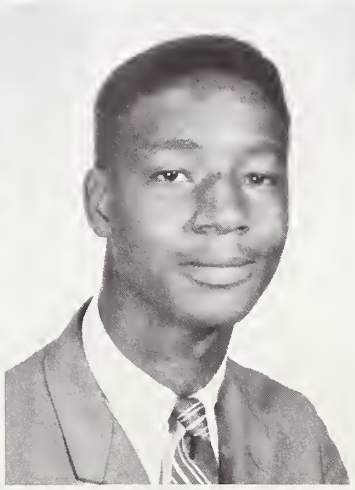

Jerald Hood

1966

Lynda Hood

Emily Horsley

Betty Howard

Marcia Howell

Mary Howey

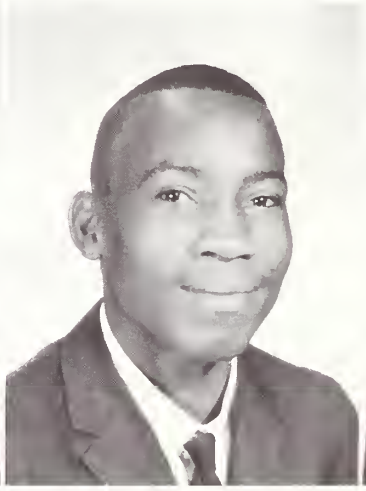

Robert Huey

Ollie Huff

Emma Huntley

Hilda Jackson

Alfred Johnson

Seniors

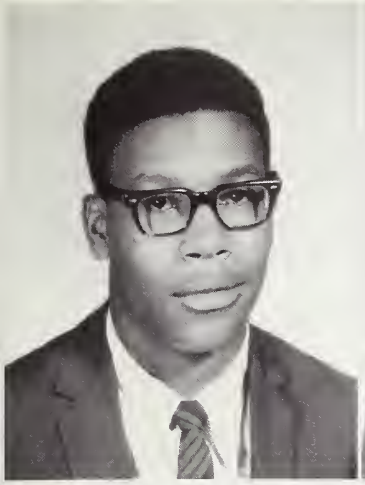
Carl Johnson

Catherine Johnson

Dorothy Johnson

Joe Johnson

Joyce Johnson

Nether Johnson

Yvonne Johnson

Barbara Jones

Ernestine Jones

Marvin Jones

1966

Patricia Jones

Patty Jones

Peggy Jones

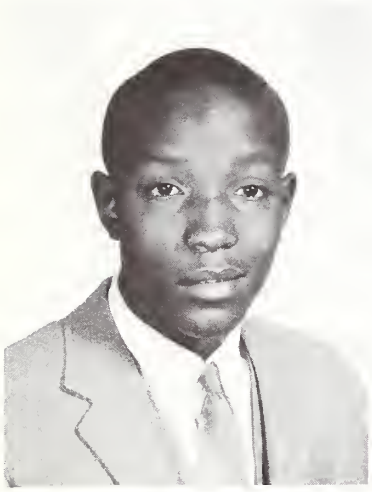

Curtis Jordan

Ruby Jordan

Delores Judge

Ethel Kearns

Delores Kenion

Warren Kennedy

Marion Key

Seniors

Robert King

Rosa King

Brenda Kirkpatrick

Walter Knox

Sandra Ledbetter

Wilbert Leonard

Ezra Locke

Clyde Love

Anna Lowery

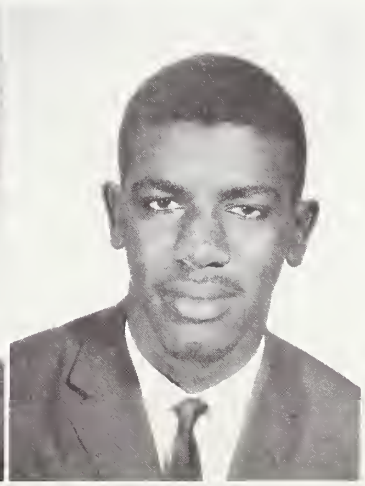
Fred Lowery

1966

Billie Mae Lynch

Mary Mangum

Barbara Martin

Lucille Martin

Joel Mason

Paula Mason

Preston Means

Ruth Mendinghall

Jerry Menton

Margie Metz

Seniors

Martha Miller

Ronald Miller

Olyneitha Mitchell

Vivian Mobley

Alice Montgomery

Aaron Moore

Carrie Moore

James Moore

Louise Moore

Patricia Moore

1966

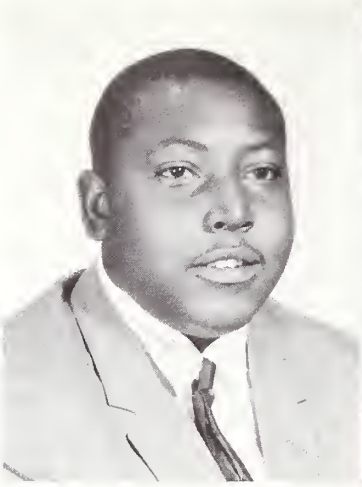

William Moore

Barbara Morgan

Janis Morris

Linda Morrison

Vallarie Moses

Franklin Murphy

Shirley McCauley

Donna McClain

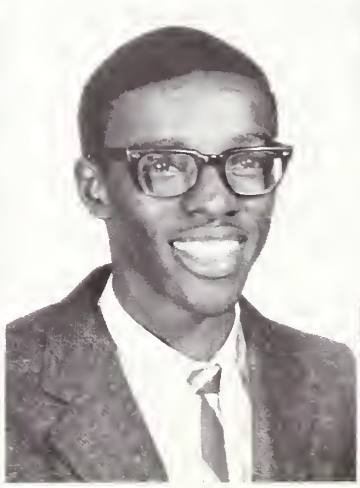

Gregory McClain

Tommie McCleave

Seniors

Mary McClendon

Vicky McClettie

Ruby McCloud

Carolyn McClurkin

Stephanie McCoy

Alicia McCullough

Estoria McCullough

Juanita McCullough

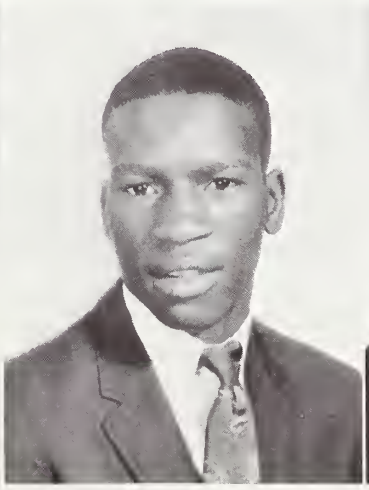
Thaddeus McDowell

Thomas McGee

1966

Joyce McGriff

Louis McIlwain

Robert McJunkin

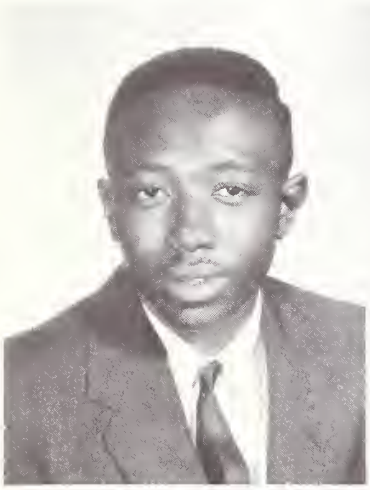
Robert McKnabb

Melinda McKnight

James McMullen

James McNair

Patricia McNeil

Angela Nail

Fred Neal

Seniors

Harold Neal

Edward Newland

Vernell Outing

Brenda Owens

Lamont Patterson

Andrew Perry

Janice Peters

Mary Platt

Ronald Poe

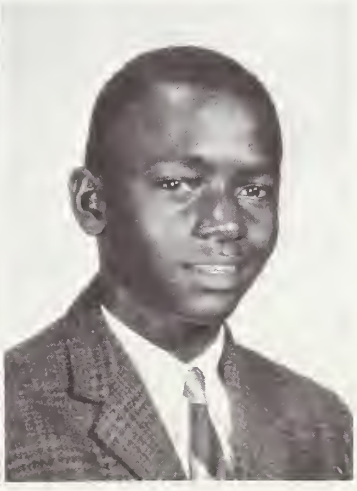
Wyatt Pratt

1966

Annie Praylor

Carol Pride

Rafe Pride

Sandra Pride

Lucretia Randolph

Dorothy Rann

Beverly Reid

Jane Reid

Sandra Reynolds

Bill Richardson

Seniors

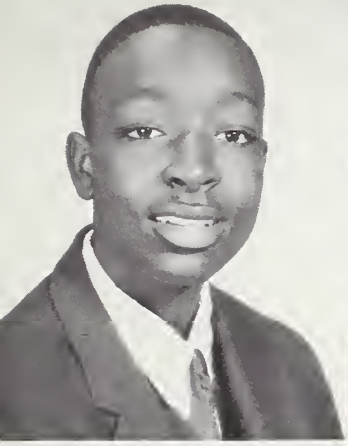
Raymond Richardson

Jo Ann Richmond

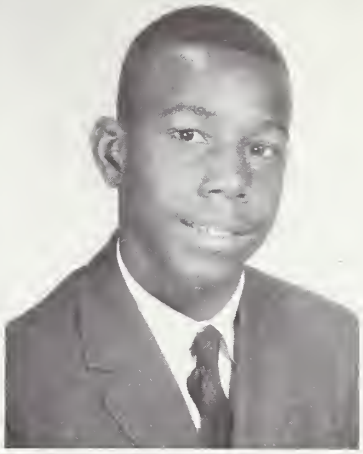
Thomas Rivers

Alvin Roberts

Sandra Roberts

Peggy Robinson

Rosita Robinson

Mary Roddey

Nathaniel Rorie

Cynthia Ross

1966

James Ross

Gordon Rowe

Gail Sanders

Brenda Sartor

Jean Scott

Betty Sexton

Mary Sharpe

Marvin Shields

Pamula Shipman

Harvey Shropshire

Seniors

Rachel Simpson

Delores Sloan

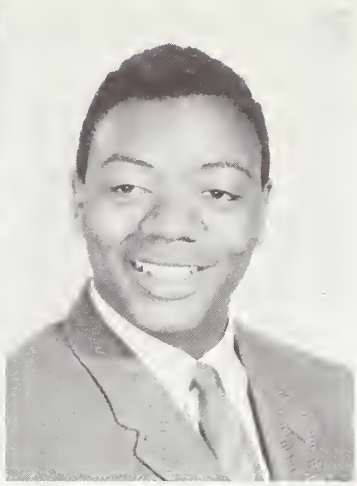
James Sloan

Ruth Sloane

Dolphine Smith

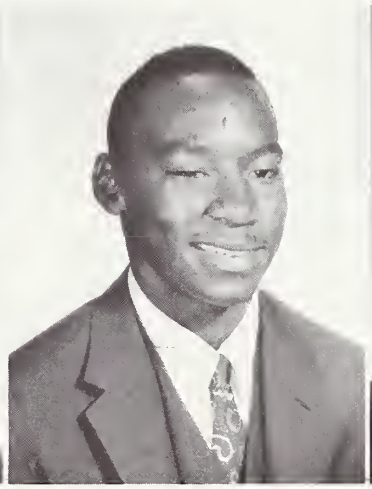
Frederick Smith

Barbara Sowell

Barbara Spears

Emma Springs

Shelia Springs

1966

Beverly Steadman

Drexel Steward

Carolyn Stewart

Tommie Stewart

Roberta Stitt

Bobby Strickland

Gerson Stroud

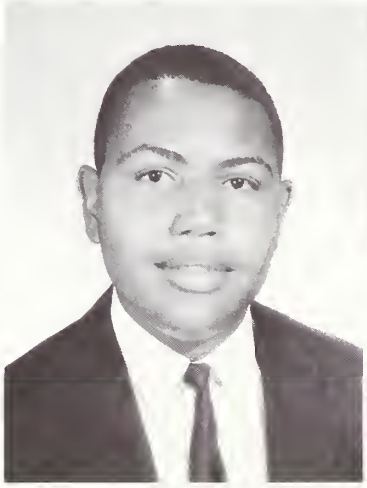
Wirrion Stroud

Bessie Sullivan

Annette Tate

Seniors

Richard Taylor

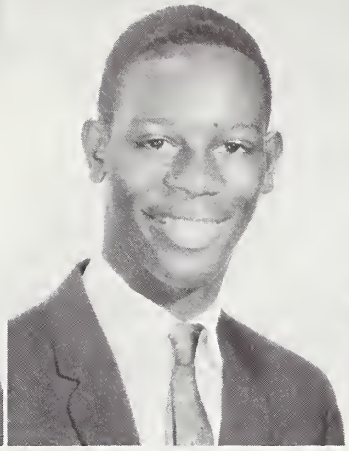
Robert Taylor

Sterling Terry

Cleveland Thomas

Delores Thomas

Barbara Thompson

Constance Thompson

James Thompson

Eddie Ann Tillman

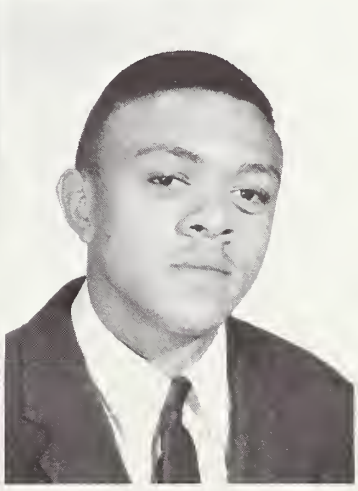
Jerry Tillman

1966

Pamela Tillman

Linnette Toatley

George Vaughn

Josephine Waiters

Agnes Walker

Eugene Walker

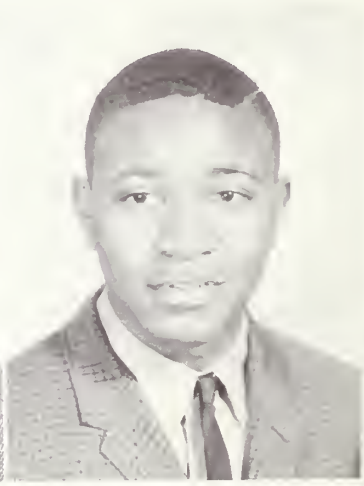
Perry Wallace

Vicille Wallace

Paulette Walls

Gwendolyn Washington

Seniors

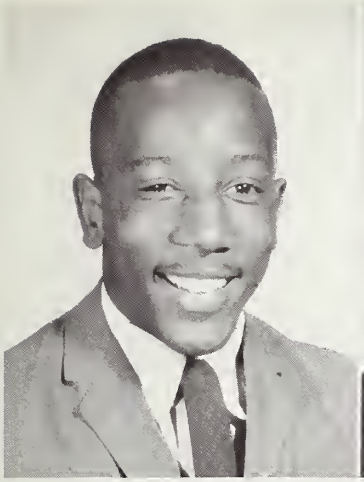
Kenneth Washington

Mildred Washington

Gary Watts

Angeles Webb

Calvine Webber

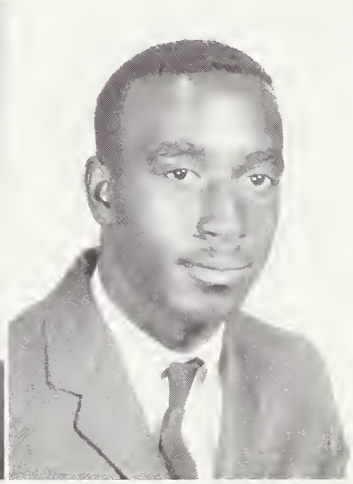
William Weldon

Carolyn White

Dannie White

Janie White

Blonnie Williams

1966

Cynthia Williams

Donald Williams

Patricia Williams

Ruth Williams

Carolyn Williamson

Cynthia Willoughby

Brenda Wilson

Doris Wilson

Gwendolyn Wilson

Lilly Wilson

Samuel Wilson

Betty Withers

Roger Young

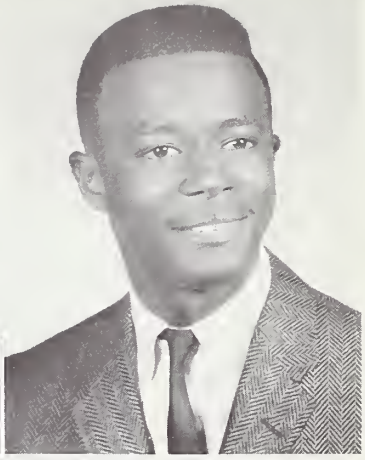

Willie McDaniels

Seniors

Nathaniel Tillman

The students pictured below are members of 12-3 homeroom: Standing on left from bottom to top are Patricia Jamison, Sherian Carr, and Calvin Hall. Seated from bottom to top are Clarence Montgomery and James Hubert. Standing on right from bottom to top are Peggy Robinson, Patricia Blake, and Emma Springs.

Additions to 12-8 homeroom pictured at left are from bottom to top Gwendolyn Drakeford, Mary Plummer, and Robert Brooks.

Some of the 12-9 homeroom members are pictured at right as follows: 1st row from left to right are Teretha Sadler and Marian Kee. 2nd row: Annette Jones, Virginia Polk. 3rd row: Robert Morgan and Donald Stevenson.

Added to the 12-6 homeroom are on the first row from left to right are Sylvia Houston, Joe Douglas, and Madeline Walker. Second row: James Nash, James Whitmire, and Daryl Cherry.

Members of 12-2 are from left to right on the 1st row Arthur Bidgood and Mildred Griffin. 2nd row: Mamie Boulware and Lenora Forte. 3rd row: John Wallace and James Dockery.

The three members of the 12-1 homeroom pictured at left are from bottom to top George Brown, William Mathers, and Coleman Walker.

The students pictured at right are members of the 12-4 homeroom. They are as follows; 1st row from left to right are Jacqueline Byers, Barbara Morgan and Carolyn McGriff. 2nd row: Brenda Reid, Alice Farrar, and Gloria Clark. 3rd row: Willie McDaniels, Lester Lanier, and Fred Dunlap.

The four members of the 12-5 homeroom pictured at right from left to right are Betty Grier, Reginald Steele, Michelle Jones, and Eric Carr.

The above pictured boys are members of the 12-7 homeroom. They are as follows; 1st row left to right are Sevone Rhynes, Robert Howie, Frank Baulknight. 2nd row: Ronnie McGee, Robert McGill, Victor Moore, and Kenneth Spears.

Fall Induction Services of the National Honor Society

Dr. Reginald Hawkins, Speaker

Clinton L. Blake, Principal

New members receive ribbons and keys.

Scenes - Here and There

Senior Autographs

"As the atoms of knowledge revolve around constant research, juniors are forever stirring to conquer the challenges of unknown knowledge through hard-work, determination, initiative, and valid concentration..."

Juniors

Aaron, Jethro
Adams, Robert
Alexander, Doris
Alford, Tony

Anthony, Gary
Ardrey, Donald
Armstrong, Vernon
Ashford, Robert

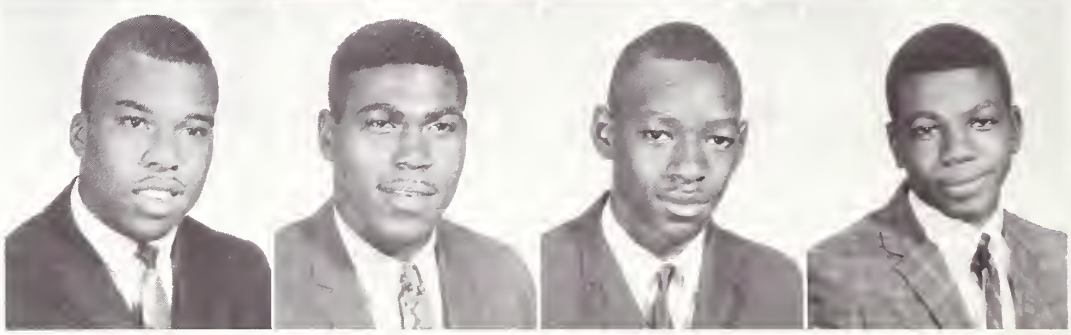

1966

Austin, Patricia
Avery, Brenda
Bagby, Carolyn
Bailey, Nathaniel

Barrett, Henry
Baskin, Peggy
Baxter, Elsie
Beachem, George

Belk, Shirley
Bell, Gloria
Bell, Nathaniel
Belton, David

Belton, Delores
Belton, Lawrence
Belton, Margaret
Belton, Mary

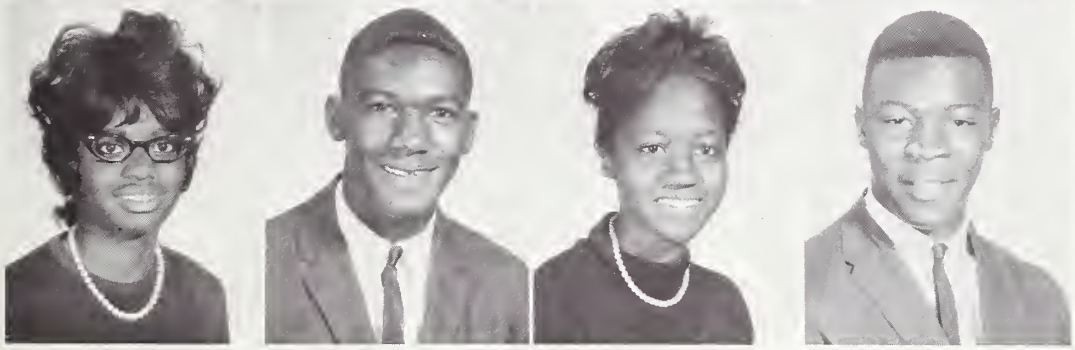

Billingslea, Brenda
Black, Larry
Blackmon, Margaret
Blackmore, Samuel

Juniors

Blake, Deborah
Blakeney, Beverley
Blakeney, Linda
Blande, Yolanda

Bolton, Emylean
Bost, Gretchen
Bridges, David
Broome, Ruth

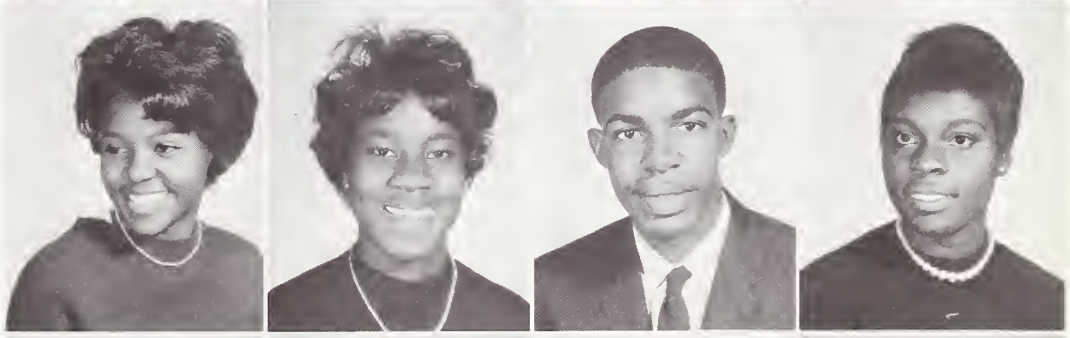

Brown, Mary
Brown, Sandra
Brown, Thomas
Bryant, Etta

Burroughs, Gerald
Byers, Mary
Byrd, Ingrid
Calloway, Larry

Camp, Edward
Campbell, Barbara
Campbell, Daniel
Caraway, Gwendolyn

1966

Carothers, Suzanne
Casey, Lee Vester
Chappell, Rebecca
Chisholm, Clarence

Chisholm, Patricia
Clark, Loretta
Clark, Richard
Cloud, Annie

Clyburn, Diane
Coleman, Annie
Coleman, Hattie
Counts, Lee Hester

Covington, Doris
Cox, Mary
Crawford, Delores
Cunningham, Elizabeth

Cuthbertson, Brenda
Davis, Annie
Davis, Arthur
Davis, Debra

Juniors

Davis, Esther
Davis, Sandra
Davis, Sherry
Davis, Thomas

Davis, Veronica
Deans, Rita
Deese, Robert
DeLaine, Sandra

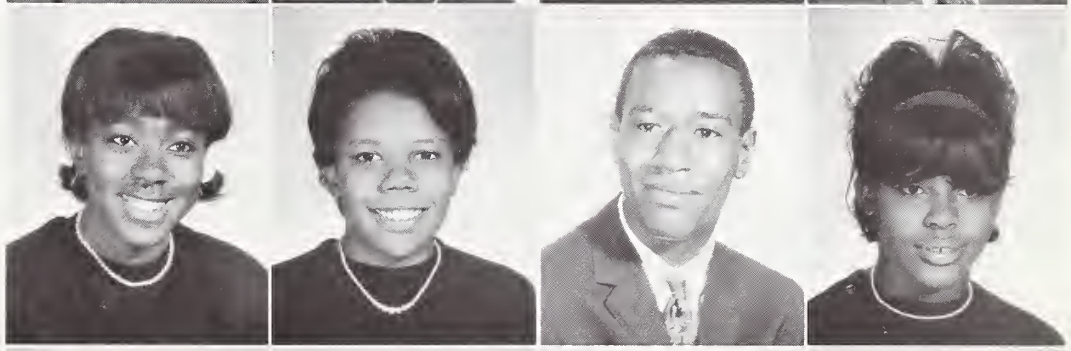

Dixon, Frances
Dixon, Roy
Dockery, Percy
Douglas, Onita

Drakeford, Grace
Edwards, Brenda
Edwards, Lafayette
Egliston, Priscilla

Ervin, Eleanor
Ervin, Johnnie Mae
Fant, Eber
Fant, Ulas

1966

Faust, Thomasina
Ferguson, Diane
Ford, Sarah
Forney, Joyce

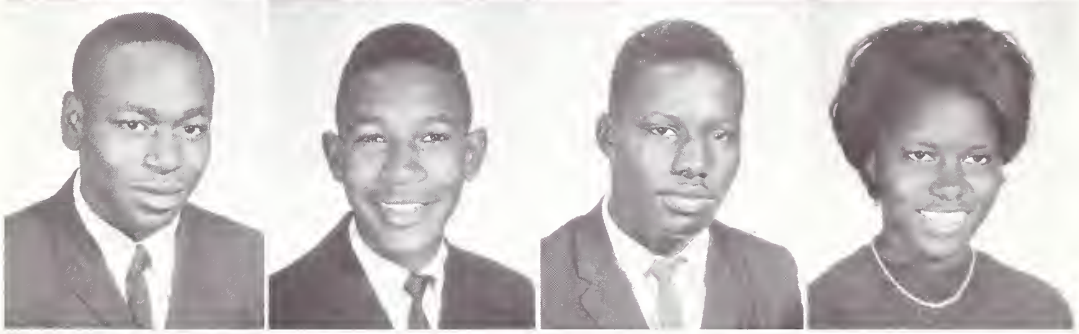

Forston, Wylie
Franklin, Michael
Frazier, Albert
Frazier, Sherrill

Freeman, Marian
Friday, Miles
Fullwood, Margaret
Gaither, Charles

Galmon, Jo Anne
Gary, Arthur
Gholston, Nancy
Gill, Annie

Gilliam, Frontis
Glen, Thomas
Glenn, Carolyn
Glenn, William

Juniors

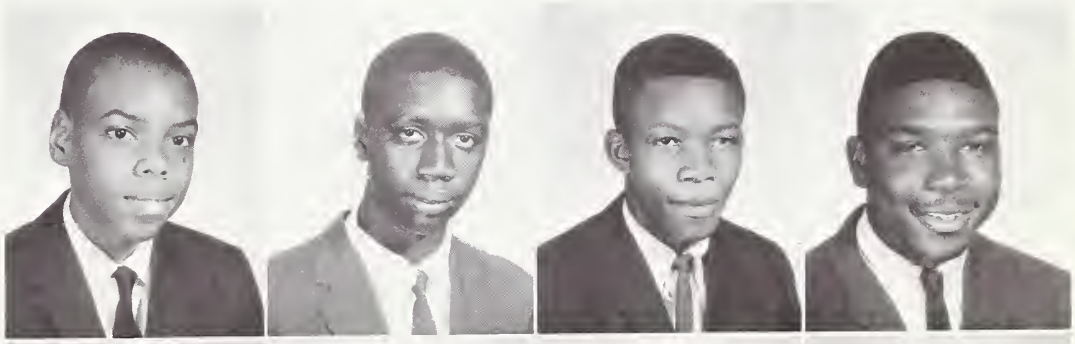

Glymph, Harold
Gomillion, Johnny
Gordon, Harry
Grady, Willie

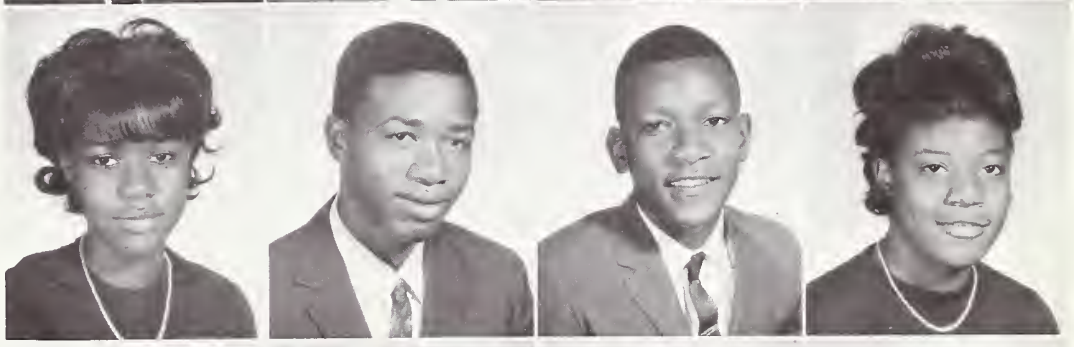

Graham Beryl
Griffin, Melvin
Guess, Charles
Guess, Lena

Guy, Jo Ann
Hagans, Cheryl
Hagens, Sylvia
Hager, Bobby

Hairston, Delores
Hall, Doris
Hamlin, Joyce
Harrell, Plydeen

Harris, Marian
Harris, Mary
Harris, Sandra
Harris, Vernon

1966

Harris, Willie
Heard, Isaac
Hemphill, Joyce
Henderson, Ivey

Hill, Helen
Hill, Samuel
Holloway, Minnie
Holt, Judy

Hood, Joyce
Hoover, Doris
Horsley, Willie Mae
Houston, Barbara

House, Martha
Howard, Peggy
Howey, Wade
Howie, Robert

Hudson, Delores
Huff, Jerome
Huff, Judy
Hughes, William

Juniors

Ivory, Titus
Jackson, Cornell
Jackson, Doris
Jackson, Jacqueline

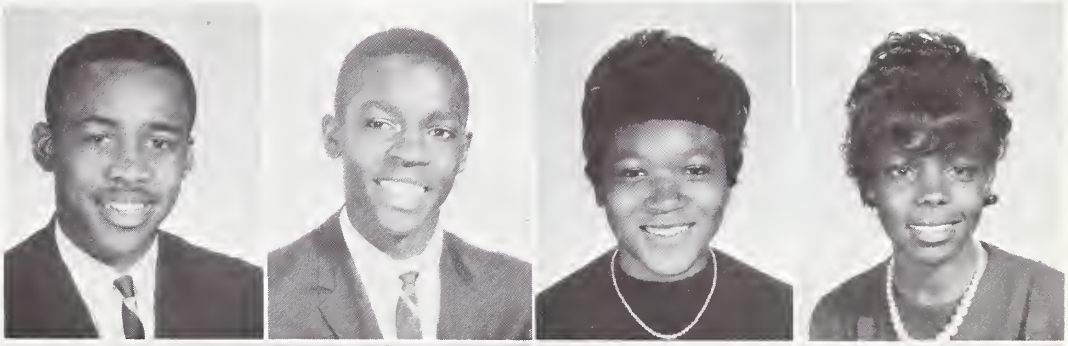

Jackson, Joyce
Johnson, Barbara
Johnson, Brenda
Johnson, Mattie

Johnson, Melvin
Johnson, Melvin
Johnson, Priscilla
Johnson, Ronald

Johnson, Willie
Jones, Denise
Jones, Larry
Jones, Leonard

Jones, Nathaniel
Jordan, Louia
Kearns, Betty
Keaton, Donald

1966

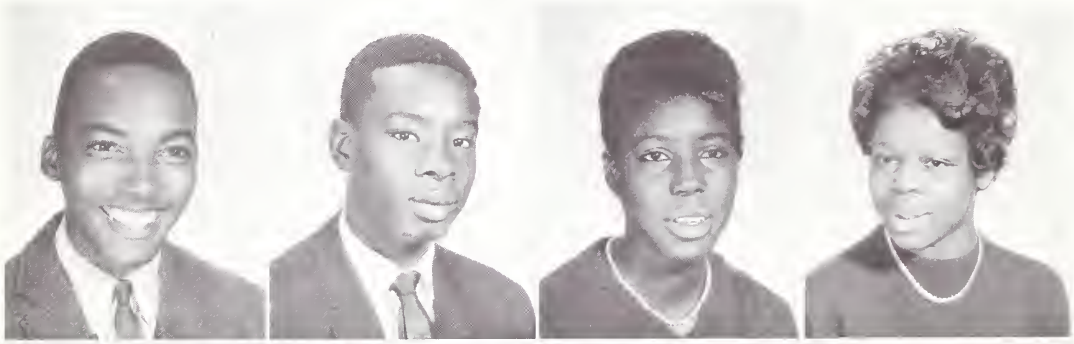

Kendrick, Leon
Kennedy, Eugene
Kennedy, Magdalene
Killian, Patricia

King, Betty
King, Mary
Kirby, Charles
Kirk, Doris

Kirkpatrick, Deborah
Kirkpatrick, Mary
Laney, Marion
Latta, Samuel

Lawrence, Frazier
Leak, Beverly
Leake, Barbara
Leonard, Dottie

Lilly, Catherine
Linder, David
Lindsay, Calvin
Lindsay, Delores

Juniors

Lipscomb, Christine
Love, Emma
Lowery, Diane
Lucky, Linda

McCantes, Dorothy
McCaskill, Dalphne
McCauley, Sandra
McCloud, Robert

McClurkin, Gwendolyn
McCoy, Mary
McDaniels, Robert
McDaniels, Willie

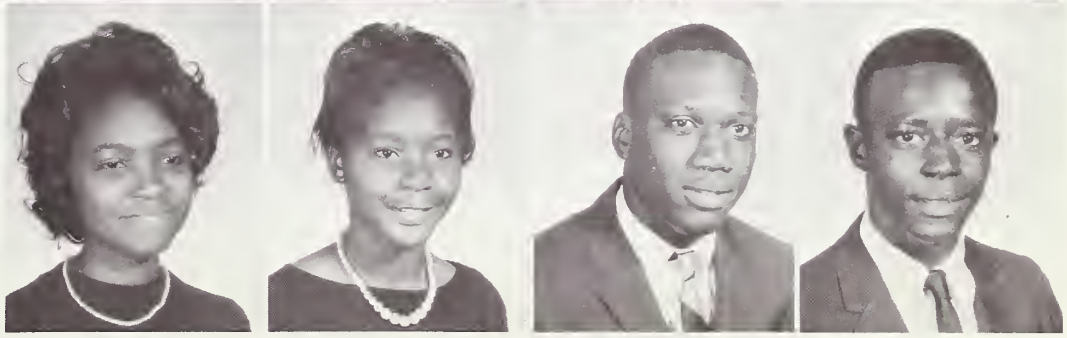

McDonald, Clintess
McGriff, Frederick
McGriff, Sandra
McIlwain, Barbara

McKinley, Noble
McKnabb, Susie
McLaughlin, Victoria
McMiller, Belinda

1966

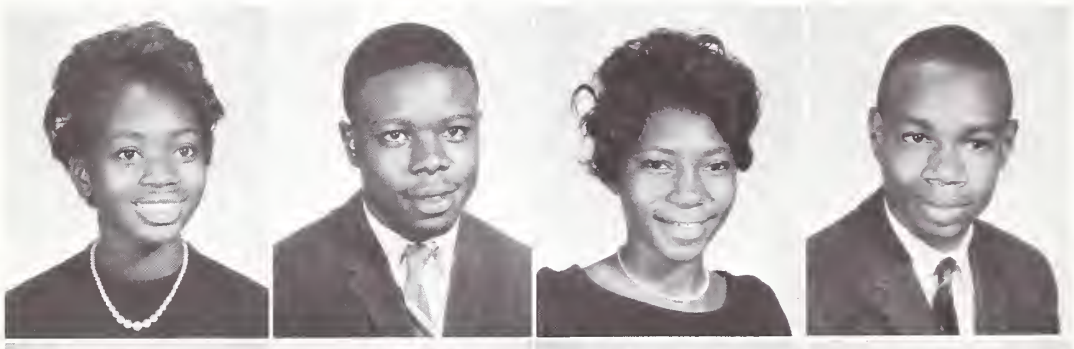

McMillian, Mamie
McMullen, Phillip
McNair, Martha
McNair, Rudolph

Macon, Barbara
Martin, Betty
Massey, Dianne
Massey, Regina

Massey, Reginald
Maxwell, Diane
Maxwell, Janie
Maxwell, Rex

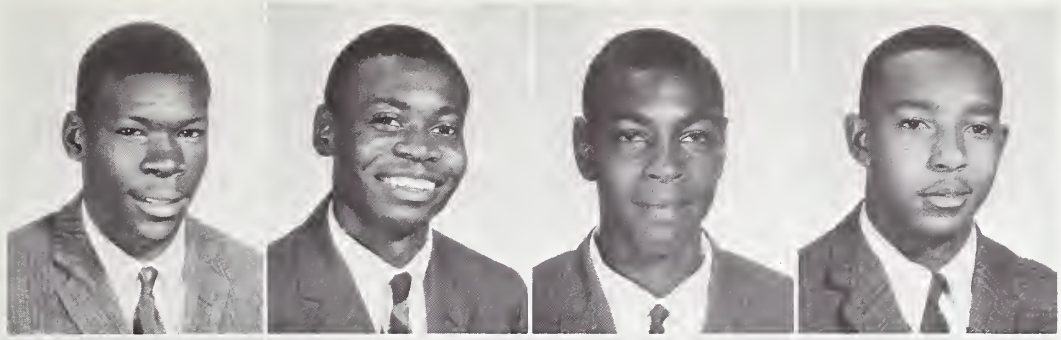

Menton, Russell
Metts, Robert
Michael Tyrone
Miller, Hosea

Miller, Jenny
Mingo, Lavon
Mitchell, Dorothy
Mobley, Diane

Juniors

Mobley, Yvonne
Montgomery, Jenny
Montgomery, Steven
Moore, Brenda

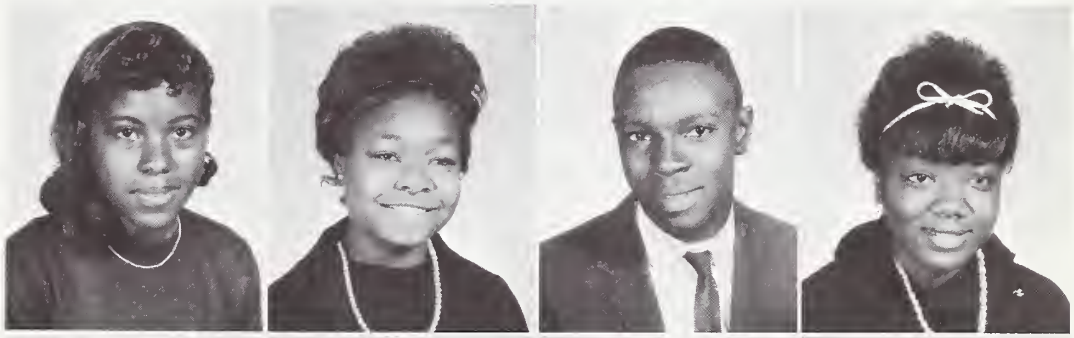

Moore, Robert
Morrison, Darleen
Mosley, John
Mosley, Johnnie Mae

Murray, Georgia
Murray, Roslyn
Neal, Maurice
Nelson, Walter

Nesbitt, Bessie
Newberry, Brenda
Nichols, Trinitia
Nolly, Nolan

Norman, Carolyn
Outing, Delores
Outing, Margaret
Patterson, Delilah

1966

Patterson, Essie
Patterson, Marian
Peay, Alice
Pendergrass, Shirley

Perry, Barbara
Perry, Elvira
Perry, Lucille
Persons, Robert

Pickett, Joyce
Platt, Barbara
Ponds, Marvin
Potts, Brendolyn

Praither, Daniel
Praylor, Alfred
Randolph, Johnnie Mae
Rhynes, Edna

Rice, Janice
Richardson, Carolyn
Richardson, Linda
Roberts, Gloria

Juniors

Robinson, Eartha
Robinson, Louella
Rogers, Franklin
Rogers, Julia

Roseboro, Charles
Ross, Cynthia
Ross, Shirley
Rushing, Frances

Sanders, Arnold
Sanders, Ronald
Sanders, Wilburn
Sartor, Danny

Scott, Sybil
Simmons, William
Sims, Elijah
Smalls, Paulette

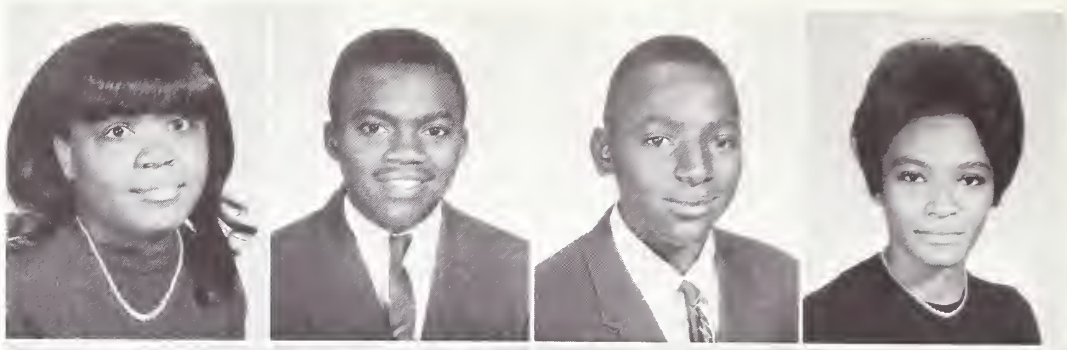

Smith, Aletha
Smith, Barbara
Smith, Patricia
Smith, Vernia

1966

Spears, Patricia
Spence, Gail
Springs, Patricia
Stanback, Sallie

Steadman, Delores
Steele, Sonja
Stevenson, Norman
Steward, Gladys

Stewart, Angela
Stokes, Onnie
Stowe, Jacqueline
Stradford, Daniel

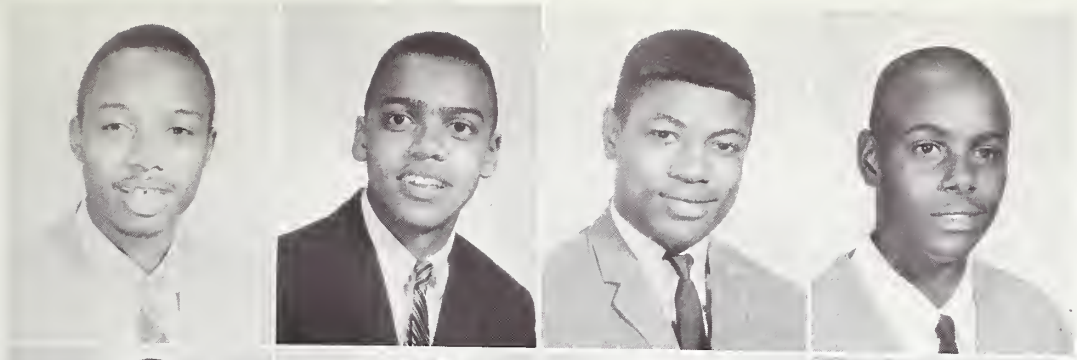

Straite, Charles
Strickland, Clarence
Strickland, Michael
Strong, Walter

Stroud, Caldwell
Surratt, Barbara
Sutton, Linda
Sweat, Margaret

Juniors

Taylor, Catherine
Taylor, Cathy
Taylor, Gary
Terry, Dwight

Thomas, Carolyn
Thompson, Curtis
Thompson, Shirley
Thornwell, Erskine

Threatt, Geneva
Turmon, William
Twitty, Marilyn
Tyson, Robert

Vance, Jacqueline
Vaughters, Early
Vinson, Elaine
Walker, Barbara

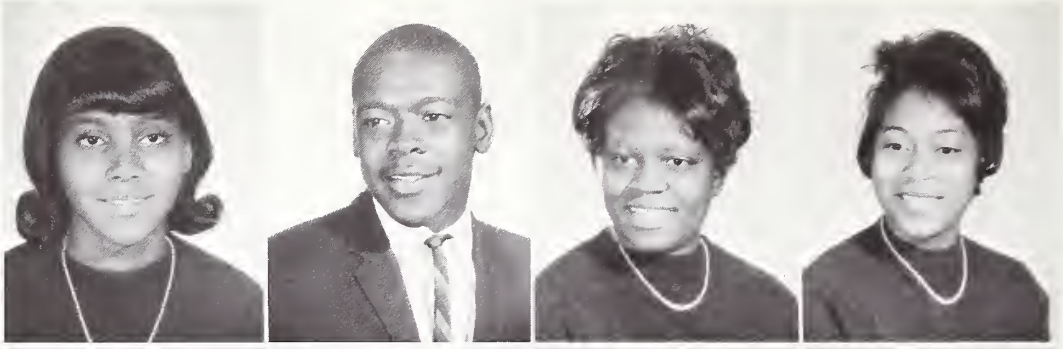

Wall, Remalle
Wallace, Bernice
Wallace, Gerald
Wallace, Wade

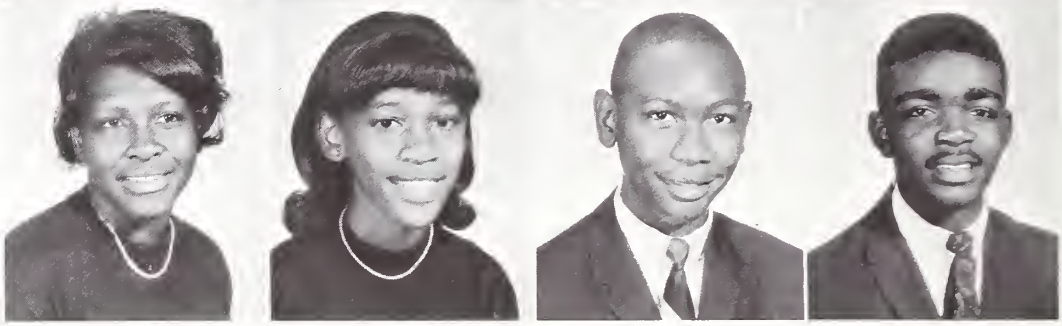

1966

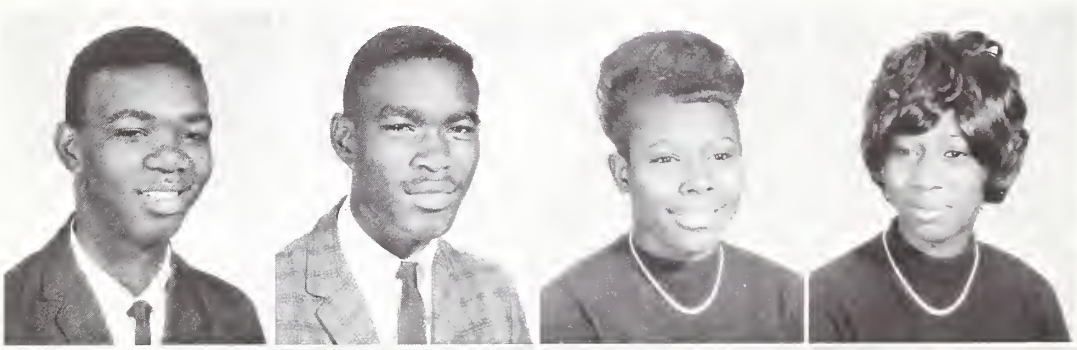

Wallace, Waylon
Wallace, William
Washington, Brenda
Washington, Gwendolyn

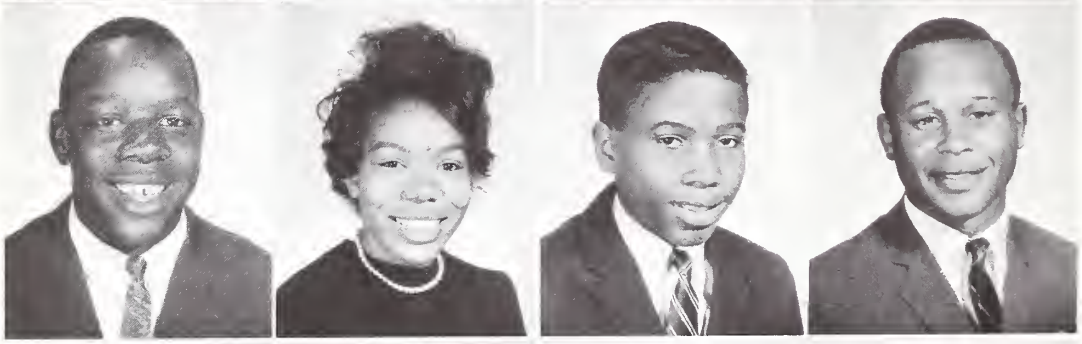

Washington, Theophilus
Watkins, Joyce
Watkins, Ulysses
Watts, Larry

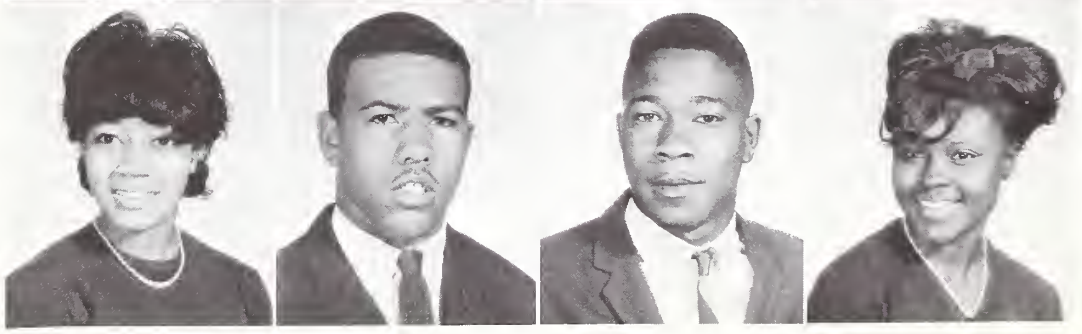

Watts, Thomasina
Welborn, Forrest
Weldon, Hairel
Westmoreland, Diane

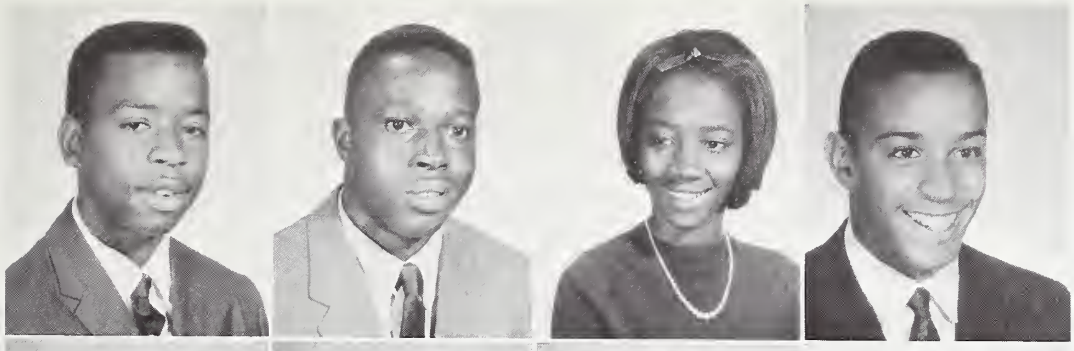

White, Charles
White, Clarence
White, Eva
Wilkins, Malcolm

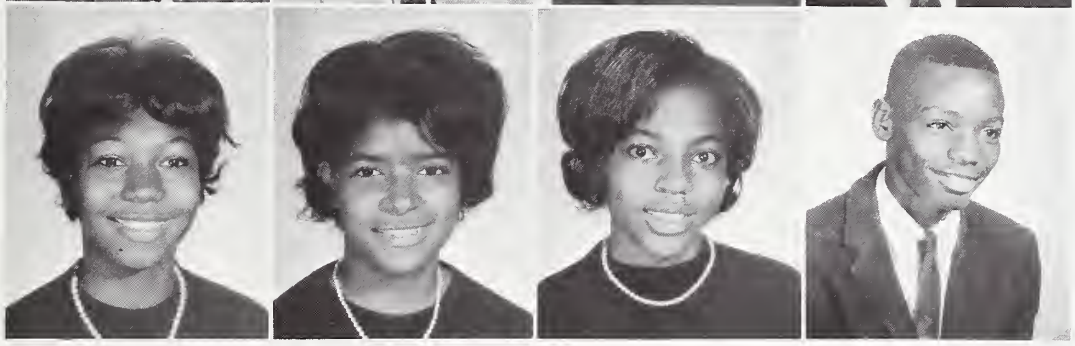

Williams, Alberta
Williams, Katura
Williams, Sandra
Willis, Ronald

Juniors

Wilson, Larry
Wilson, Peggy
Wilson, Phyllis
Wilson, Priscilla

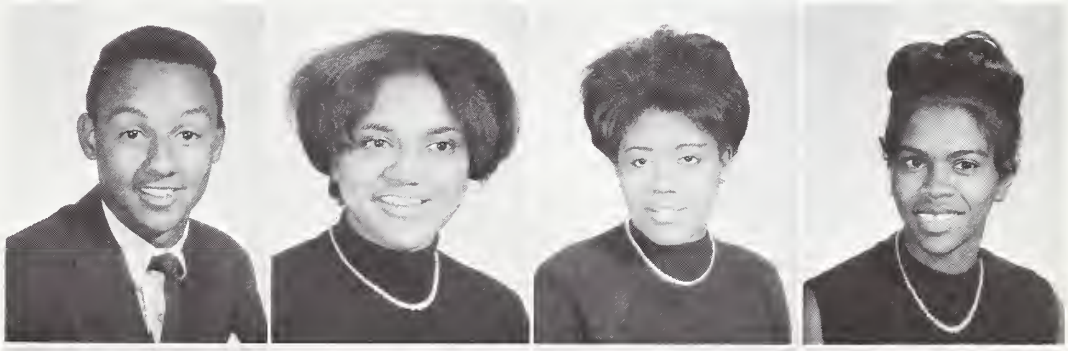

Wingard, Clyde
Withers, Charles
Worthy, Carolyn
Wright, Charles

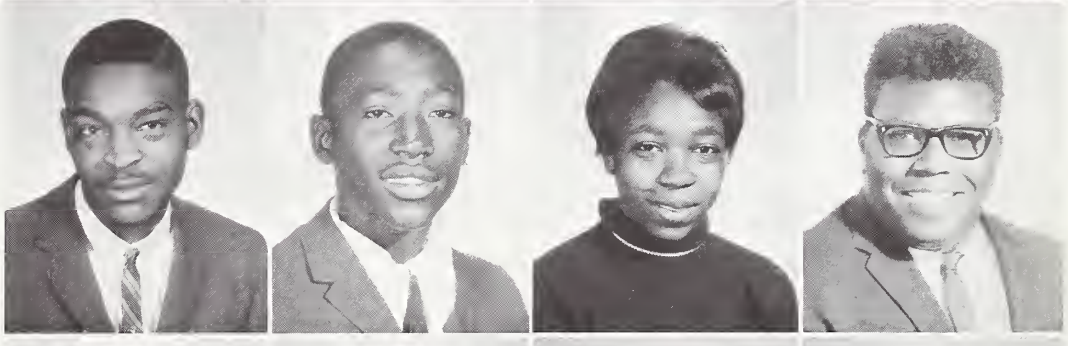

Wright, Larry
Yeldell, Debra
Young, Teresa
Younge, Robert

Junior Autographs

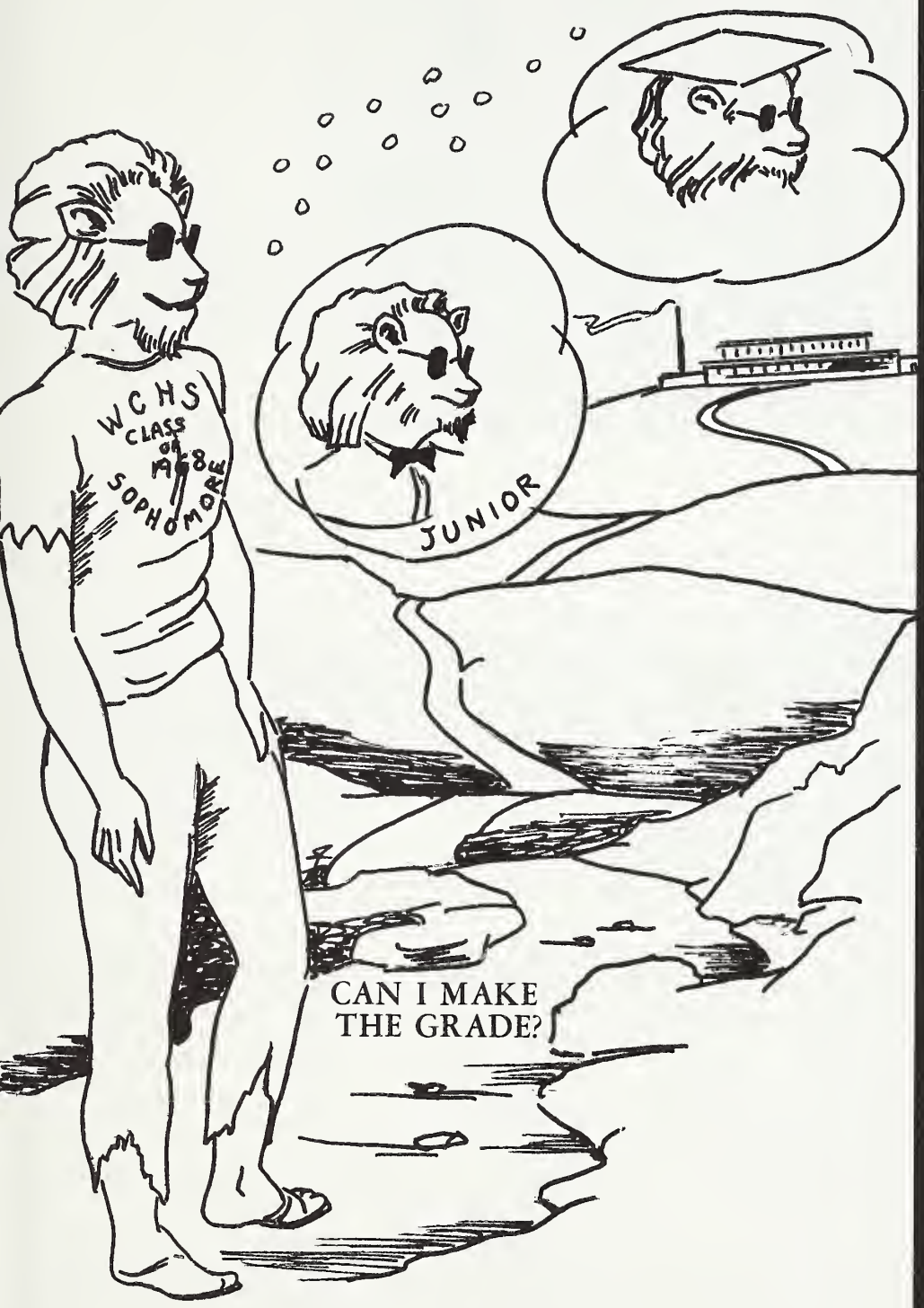

You planned, you worked, and you feared; but most of all, you dreamed of how high school would be. Now that you are here, we, the upper classmen, welcome you to West Charlotte. So that you will know, and remember the other classmates who are taking the road to education with you, SOPHOMORES, these are your pictures.

Sophomores

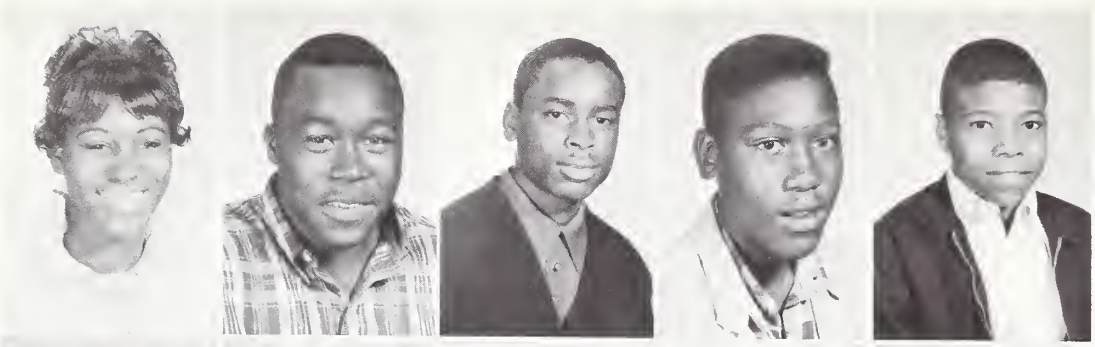

Adams, Brenda
Alexander, Alvin
Alexander, Larry
Alexander, Roy
Alexander, Wayne

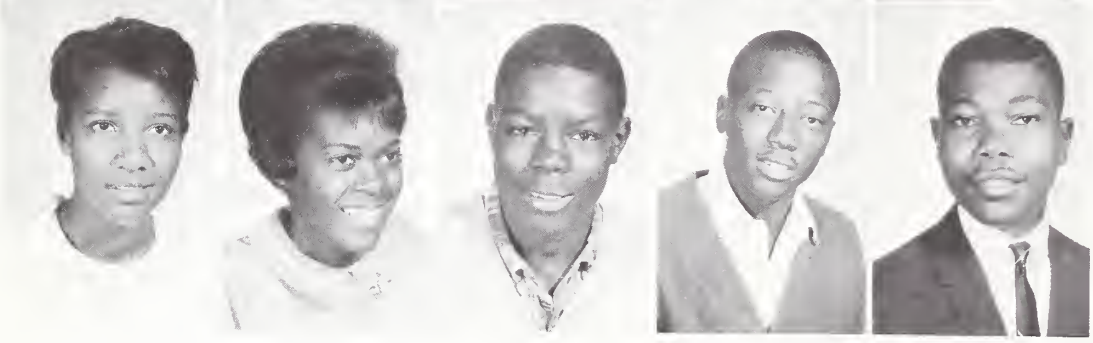

Allen, Christine
Allen, Sheila
Allison, Clifton
Allison, Everette
Anderson, Cletus

Anderson, Ethel
Anderson, Gary
Anthony, Beverly
Anthony, Brenda
Arrant, Flora

Ardrey, Anita
Ardrey, Walter
Bailey, Priscilla
Bailey, Ronald
Baker, Evelyn

Barfield, Carolyn
Belk, Lucille
Bell, Deborah
Bell, Ira
Bell, Jeanette

Sophomores

Belton, Sandra
Belton, Willie
Benson, Janice
Black, Katrina
Black, Rudolph

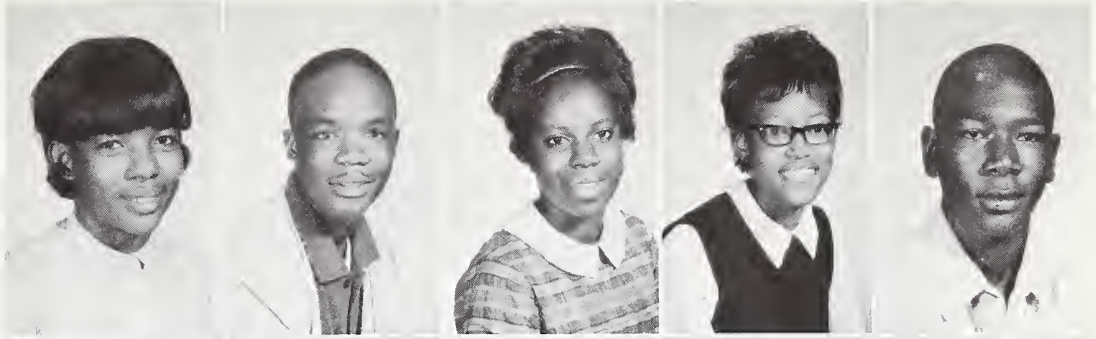

Blackman, Tyronia
Blackmore, Ann
Blake, Roderick
Blue, Janice
Boger, Howard

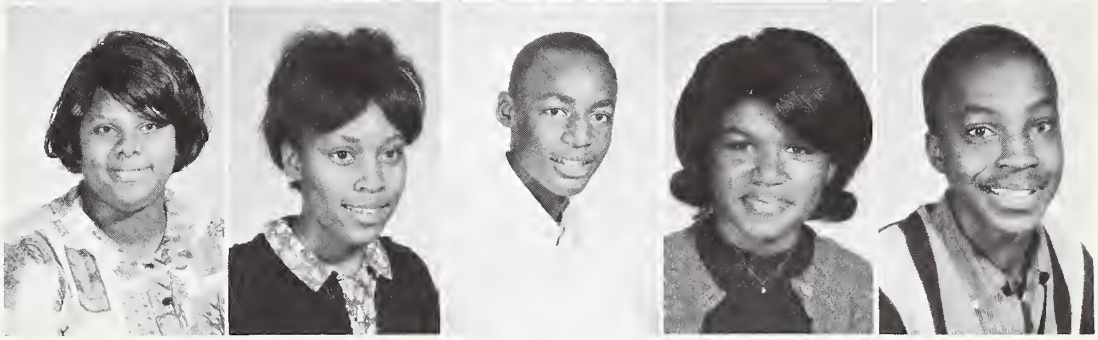

Bonner, Donald
Bolden, Joyce
Bost, Debra
Bracey, Jerry
Brewer, Elizabeth

Bridges, Shirley
Brooks, Charles
Brooks, Dorothy
Brooks, Lomax
Brown, Annie

Brown, James
Brown, Loretta
Brown, Nathaniel
Bryant, Dorothy
Buggs, Patricia

Byers, Brenda
Bynum, Melvenia
Cannon, Larry
Cochrane, Melvina
Cotton, Beverly

Craig, Marie
Davidson, Darlene
Davidson, Dawn
Davis, Adrian
Davis, Anita

Davis, Anna Kaye
Davis, Edward
Davis, Mary
Davis, Myra
Davis, Quincy

Davis, Ronald
Davis, Sammy
Davis, Willie
Dawkins, Margaret
Dawson, Betty

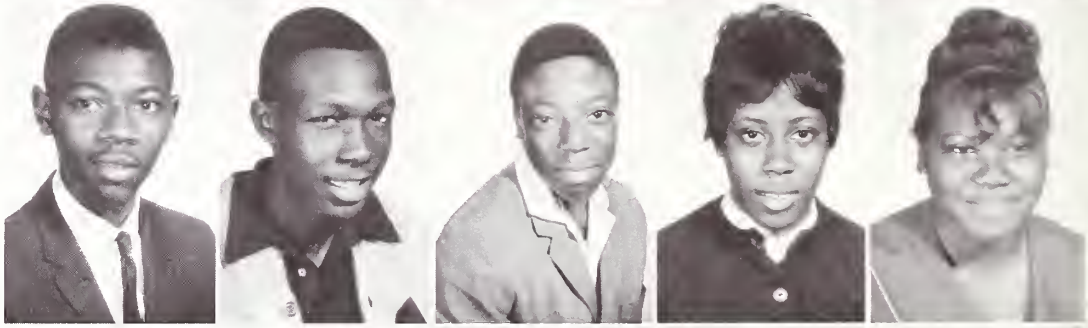

Diggs, Jerome
Diggs, Patricia
Dixon, Donald
Dixon, Ronald
Douglas, Patricia

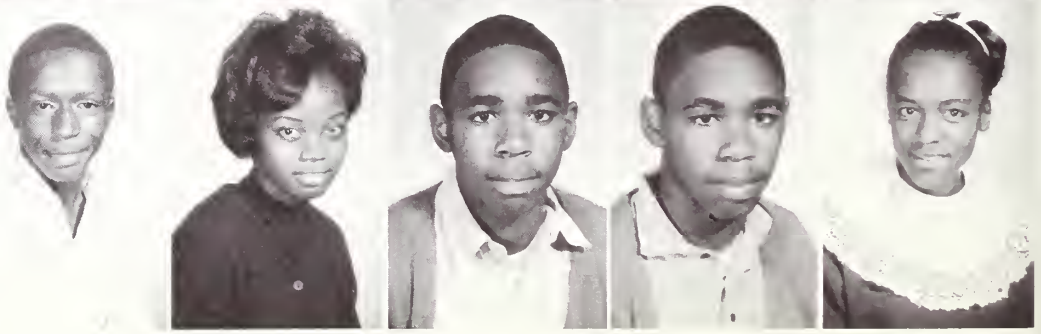

Sophomores

Dunlap, Cynthia
Dunlap, Edna
Easterling, Barbarette
Edgerton, Sophia
Edwards, Ada

Edwards, John
Ellerby, Gertrude
Ellis, Levorne
Erwin, Donna
Erwin, Florence

Eubanks, Judy
Evans, Diane
Feaster, Earle
Fleming, Patsy
Fisher, Fayon

Fletcher, Henry
Flowe, John
Ford, Estelle
Forston, Marlene
Frazier, Dlease

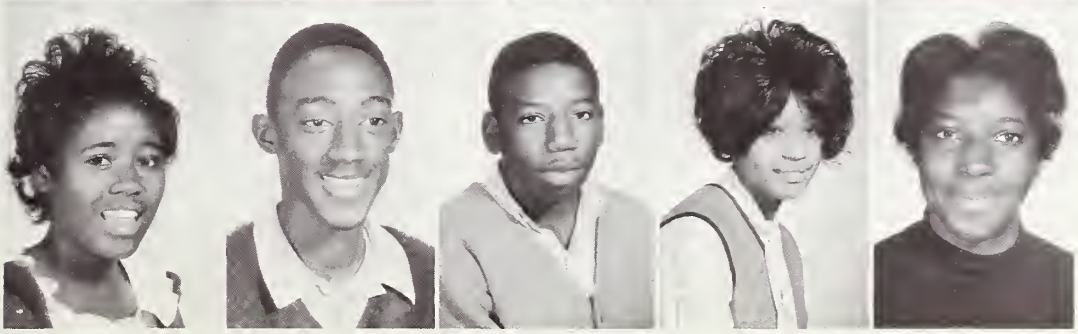

Frazier, Loretta
Friday, Wayne
Gaddy, George
Gaggins, Ola
Galmore, Annie

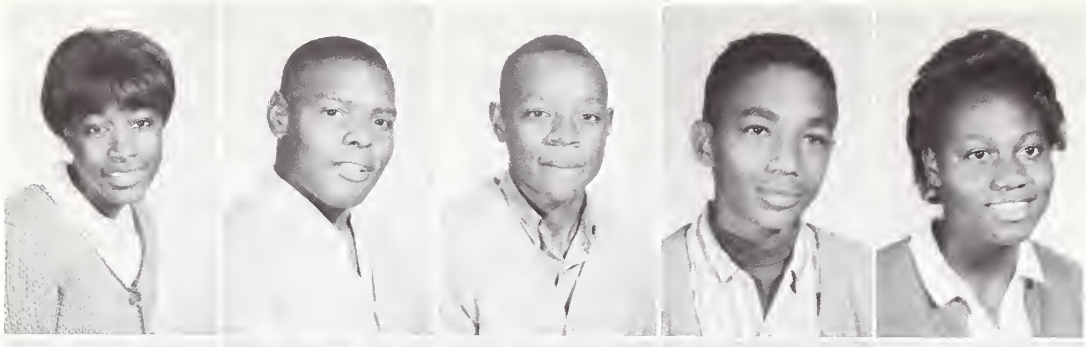

Gardner, Mona
Gaston, John
Givens, William
Goins, Harry
Gordon, Cathy

Gray, Charles
Green, Dorothy
Green, Rudolph
Gregg, Virginia
Greshaw, Linda

Grier, Cheryl
Grier, Herman
Grier, Valerie
Grimes, Alice
Guy, Dorothy

Haggins, John
Hairston, Linda
Harris, Brenda
Harris, Curtis
Harris, Daisy

Harris, Francene
Harris, Grace
Harrison, Hattie
Helms, Lucy
Hemphill, Jimmy

Sophomores

Hemphill, Veronica
Hicklin, Bernice
Hill, Betty
Hill, Carrie
Hill, John

Hill, Sammie
Hill, Zachary
Hines, Delores
Hodges, William
Hogan, Phyllis

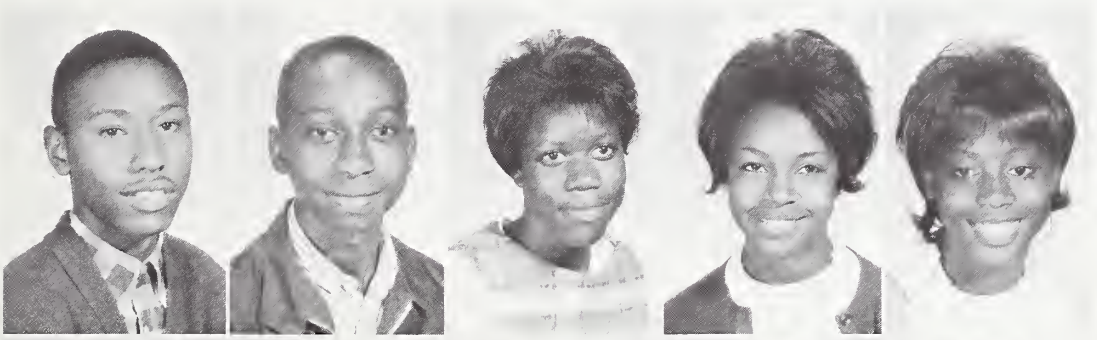

Holland, Leroy
Holland, Toussant
Holman, Judy
Hood, Jacqueline
Hood, Shirley

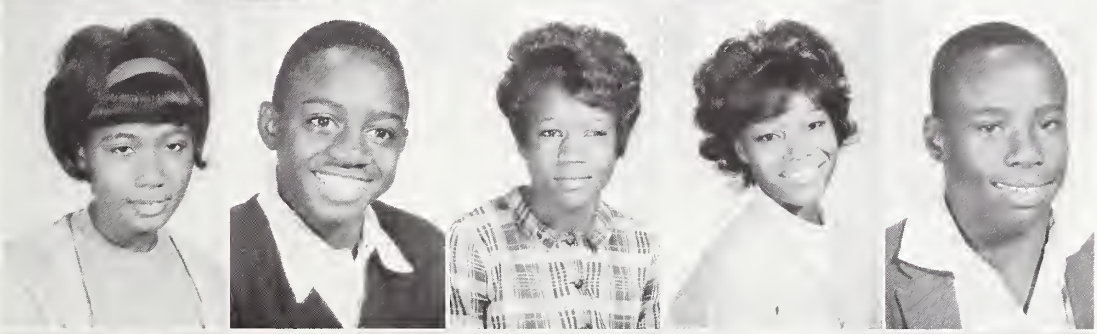

Hoover, Kaye
Hoover, Louis
Horsley, Elizabeth
Horton, Sarah
Howard, Larry

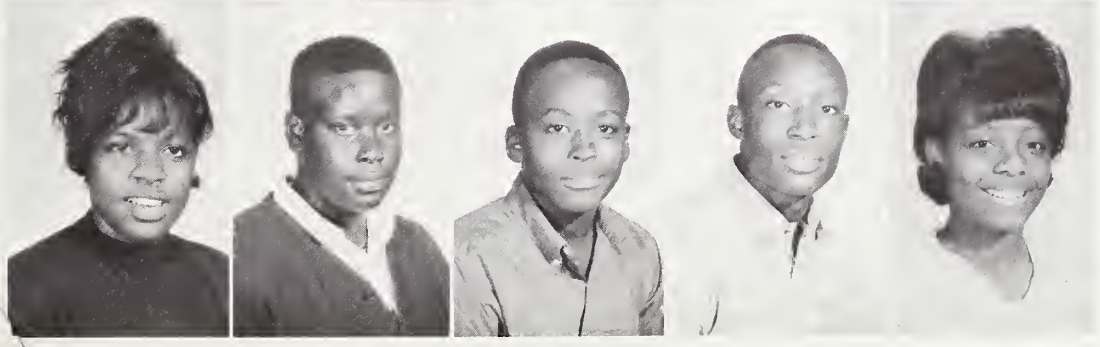

Howze, Shirley
Huff, Le Von
Hughes, Mack
Hunter, Henry
Huntley, Belinda

Huntley, Lenetta
Huntley, Shirley
Jackson, Brenda
James, Cleveland
Jamison, Betty

Johnson, Barbara
Johnson, Bertha
Johnson, Bertha Mae
Johnson, Harriett
Johnson, Jefferson

Johnson, Johnnie Mae
Johnson, Lacey
Johnson, Marilyn
Johnson, Robbie
Johnson, William

Johnson, Willie Julia
Jones, Harold
Jones, Isabella
Jones, Lottie
Jones, Mary

Jones, Seafus
Jordan, Horacetine
Joseph Jerome
Kee, Larry
Kennedy, Fred

Sophomores

Kennedy, Gary
Kennedy, William
Killian, Beatrice
King, Thomas
Laney, Michael

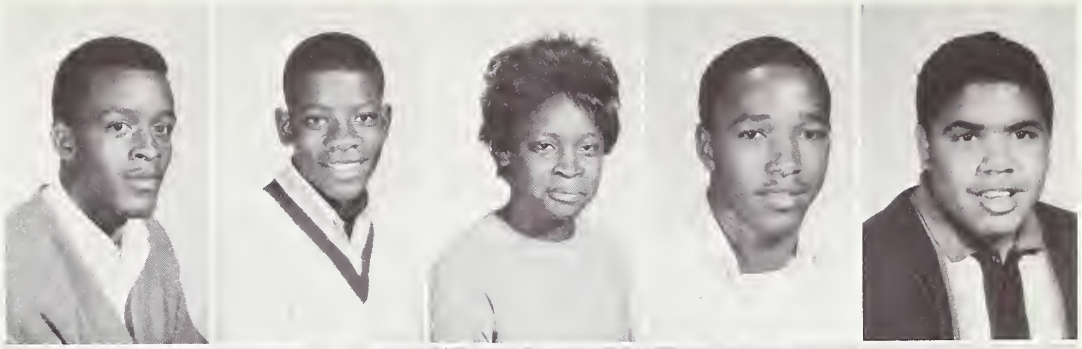

Leake, John
Leake, Zenobia
Lewis, Gregory
Lewis, Maryzetta
Lewis, Sheila

Lindsay, Leon
Lipscomb, Charles
Liston, Catherine
Livingstone, Beatrice
Lockhart, Cora

Logan, Gary
Lomax, Donald
Long, Sherion
Love, Daisy
Lowery, Samuel

Lynch Sylvia
Mackey, Eugene
Mackey, Larry
Malloy, Annie
Mansel, Brenda

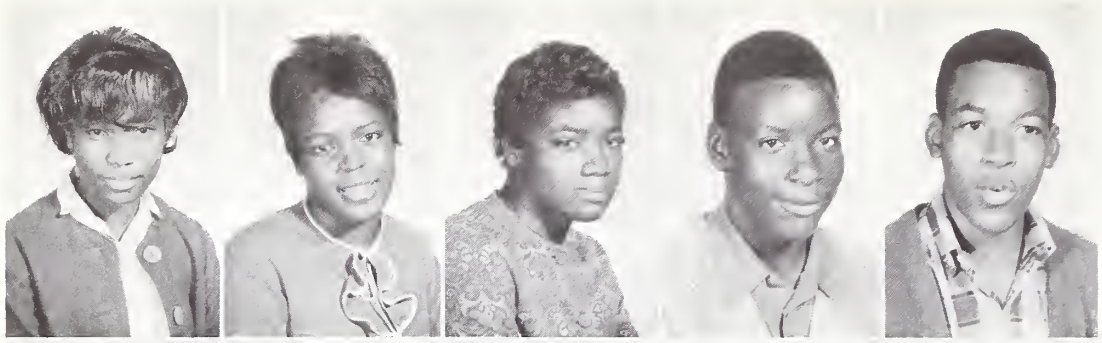

Martin, Christine
Martin, Zenethia
Mason, Doris
Maxwell, Ervin
Maxwell, Gregory

McCauley, Charles
McCleave, Walter
McClelland, Linda
McClain, Johnny Mae
McClinton, Rita

McCullough, Leglenda
McDaniel, Ephriam
McDonald, Sandra
McGee, Floyd
McGill, Beth

McGriff, Sylvia
McJunkin, Jacqueline
McKenny, Michael
McManus, Woodrow
McMillan, Delores

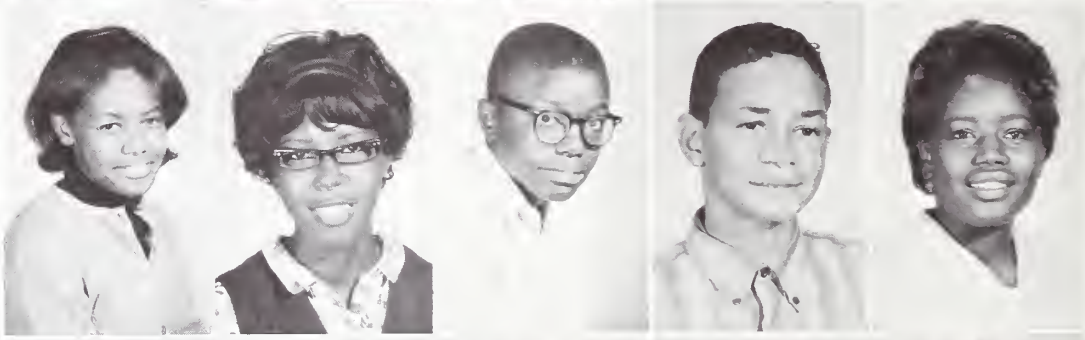

McMiller, Nellie
McMoore, Vickie
McMullen, Timothy
McNair, Carolyn
Means, Phyllis

Sophomores

Meeks, Johnnie
Menton, Donnie
Menton, Edith
Miller, Rose
Miller, Vernice

Miller, Viola
Miller, Yvonne
Mitchell, Fatina
Mobley, Robert
Montgomery, Claudia

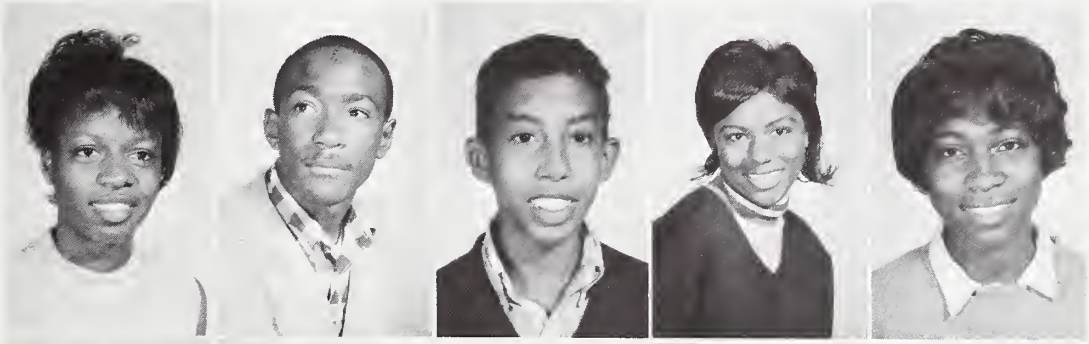

Moore, Lucinda
Moore, Maceo
Moore, Michael
Moore, Patsy
Moore, Sylvia

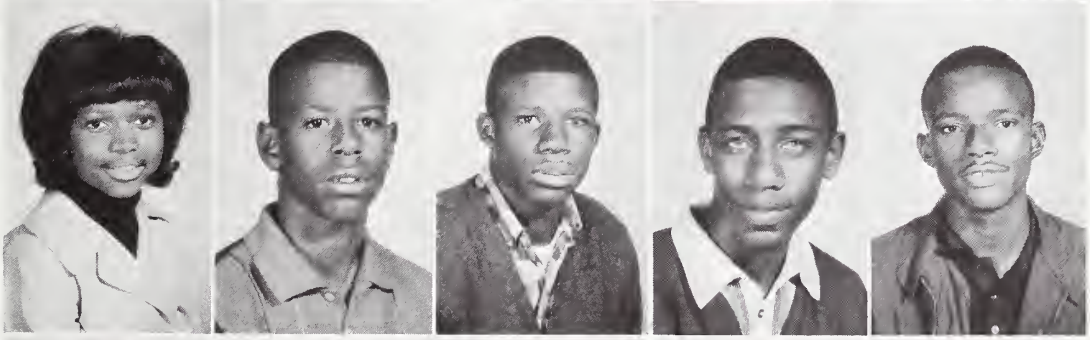

Morrison, Acquinetta
Morrison, Hubert
Moses, Jerry
Neal, Allan
Nichols, Charles

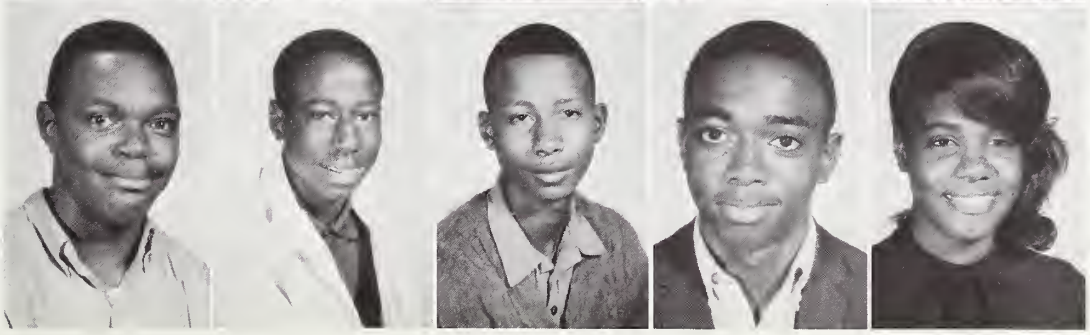

Niles, Reginald
Nolley, Nathan
Officer, Horace
Oliphant, Ronald
Owens, Estelle

Owens, Richard
Parker, Michael
Patterson, Brenda
Pauling, Marion
Peay, Otis

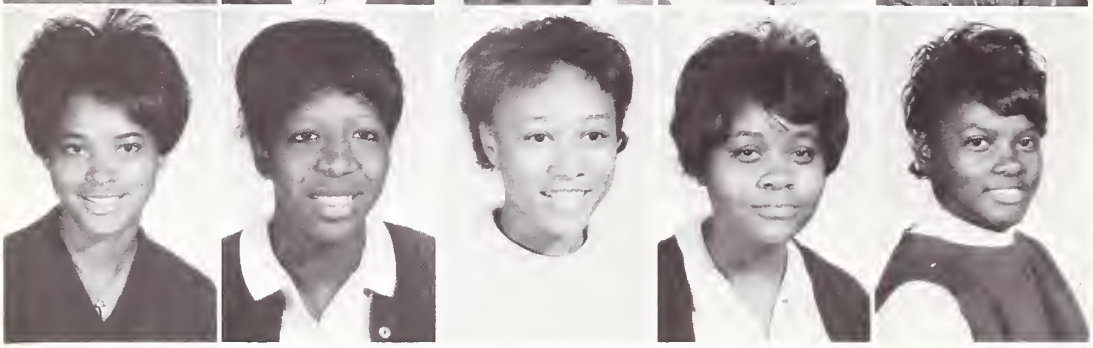

Pendergrass, Delores
Pharr, Dorothy
Pharr, Marcia
Phifer, Brenda
Phifer, Sylvia

Phillips, Nathaniel
Phillips, Ramona
Platt, Alfred
Porter, Brenda
Potts, Vivian

Pride, Gary
Rayfield, Janet
Reddick, Jemmy
Reid, Anita
Reid, Minnie

Reid, Sandra
Reynolds, Gordon
Rice, Janet
Roberts, Fred
Roberts, Gloria

Robinson, Archie
Robinson, Barbara
Robinson, Jackie
Robinson, Yvette
Rorie, Linda

Roseboro, Bernice
Roseboro, Jerome
Royster, Lucille
Sadler, James
Sadler, James

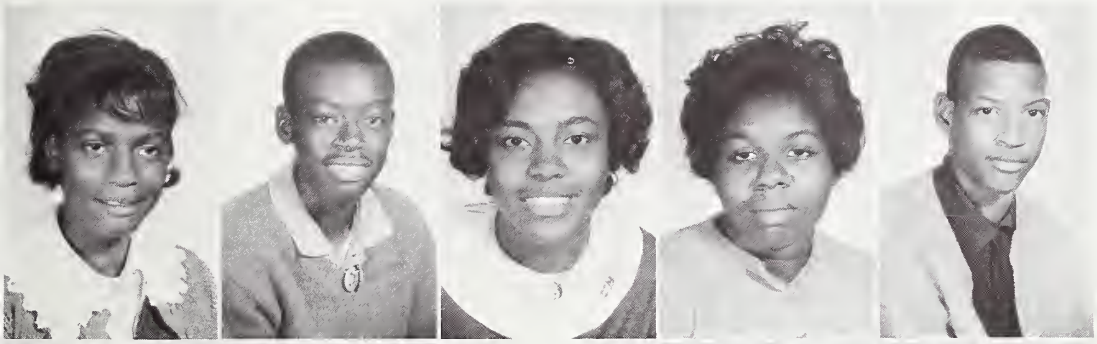

Sartor, Ruth
Sharpe, Larry
Shropshire, Renee
Simmons, Ann
Simmons, Charles

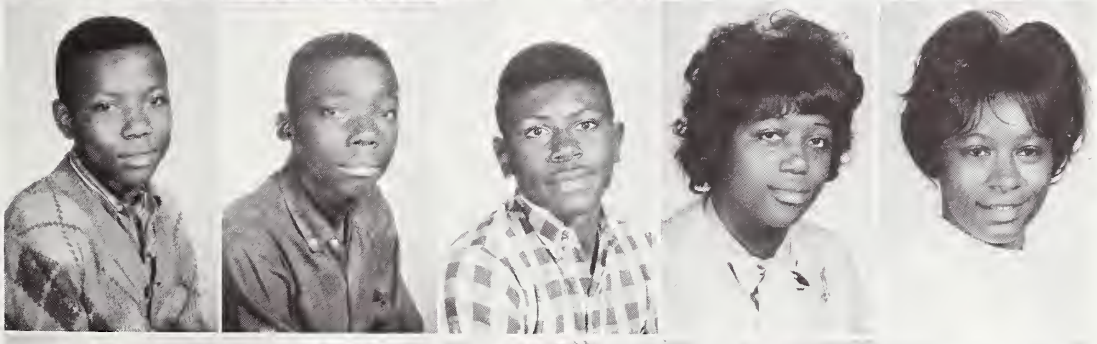

Simmons, Moses
Simmons, William
Sims, Walter
Sloan, Harriett
Smalls, Linda

Smith, Anthony
Smith, Debra
Smith, Willette
Spears, Evelyn
Springs, Donnie

Stacks, Alice
Statey, Juanita
Stanley, Myra
Steele, Ronnie
Stewart, Wayne

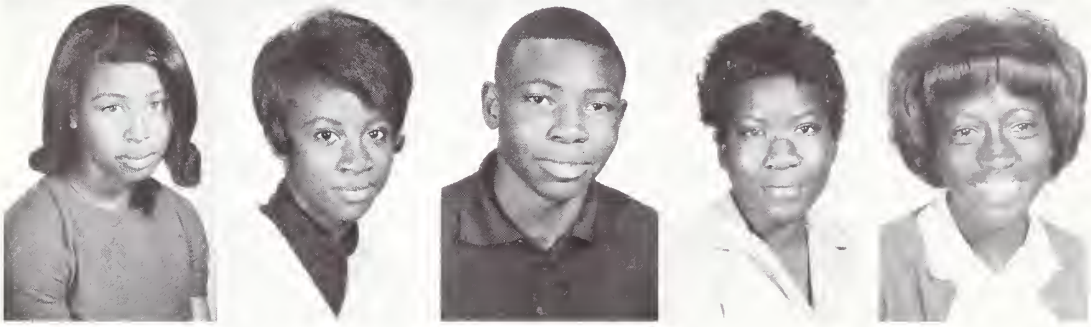

Streeter, Judy
Sturdivant, Joyce
Suber, John
Sullivan, Dorothy
Shwitzer, Martha

Talbert, Nathaniel
Tarrant, Johnny
Tate, Linda
Tate, Sandra
Taylor, George

Taylor, James
Taylor, Margaret
Thomas, Dorothy
Thomas, Jennifer
Thomas, Linda

Thompson, Dan
Thompson, Lillie
Thompson, Patricia
Thompson, Reginald
Thompson, Reginald

Sophomores

Thompson, Rudolph
Thompson, Thelma
Thompson, Virginia
Tidwell, Loretta
Tillman, Alfred

Tillman, Gwendolyn
Tillman, Patricia
Tillman, Paula
Tucker, Kaye
Vance, Sandra

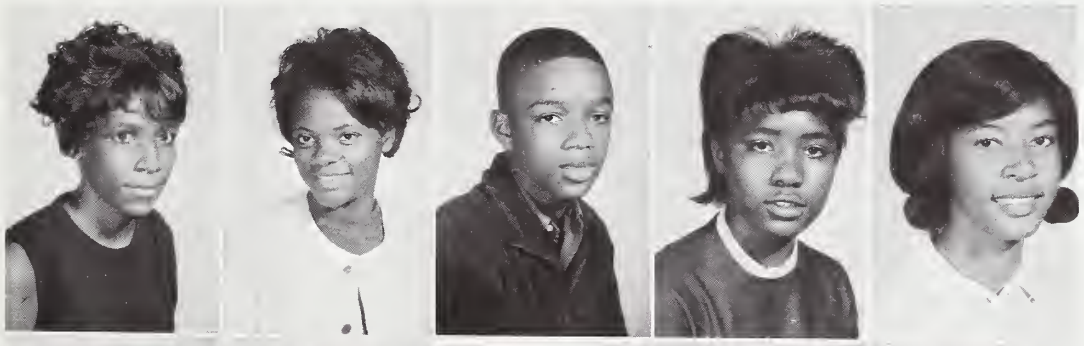

Wade, Mary
Walker, Brenda
Walker, Kenneth
Wallace, Jackie
Wallace, Shirley

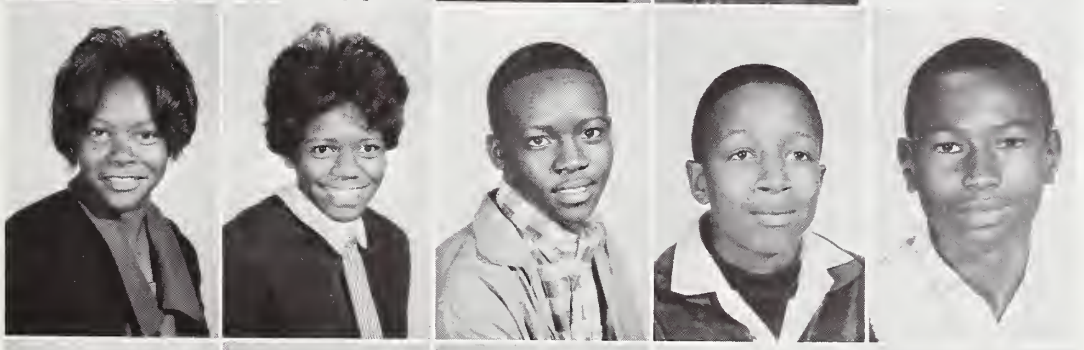

Walls, Brenda
Walls, Fatina
Washington, Bernard
Washington, Bernard
Washington, Tony

Watson, Kathey
Watson, Marvene
Watts, Brenda
Webb, Wilson
Webber, Price

White, David
White, Dorothy
White, Evanda

White, John
White, Sylvia
Williams, Barbara

Williams, Brenda
Williams, Cleo
Williams, Dianne
Williams, Marian
Williams, Martha

Williams, Mayola
Williamson, Leroy
Wilson, Reginald
Withers, Brenda
Withers, Charles

Wise, Eleanor
Wright, Maxine
Wright, William
Yeldell, Charles
Young, Sarah

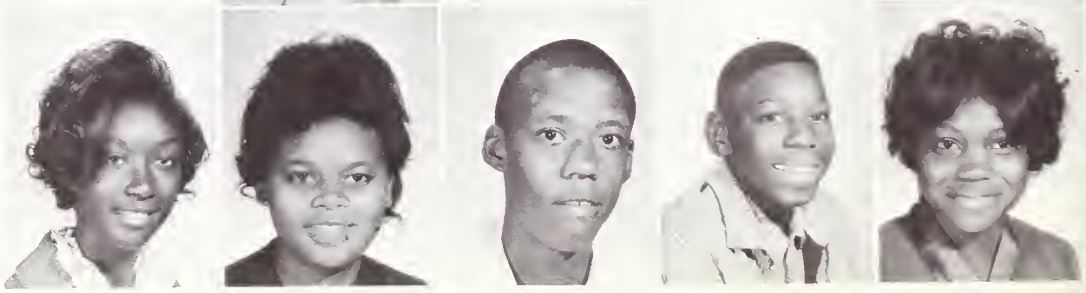

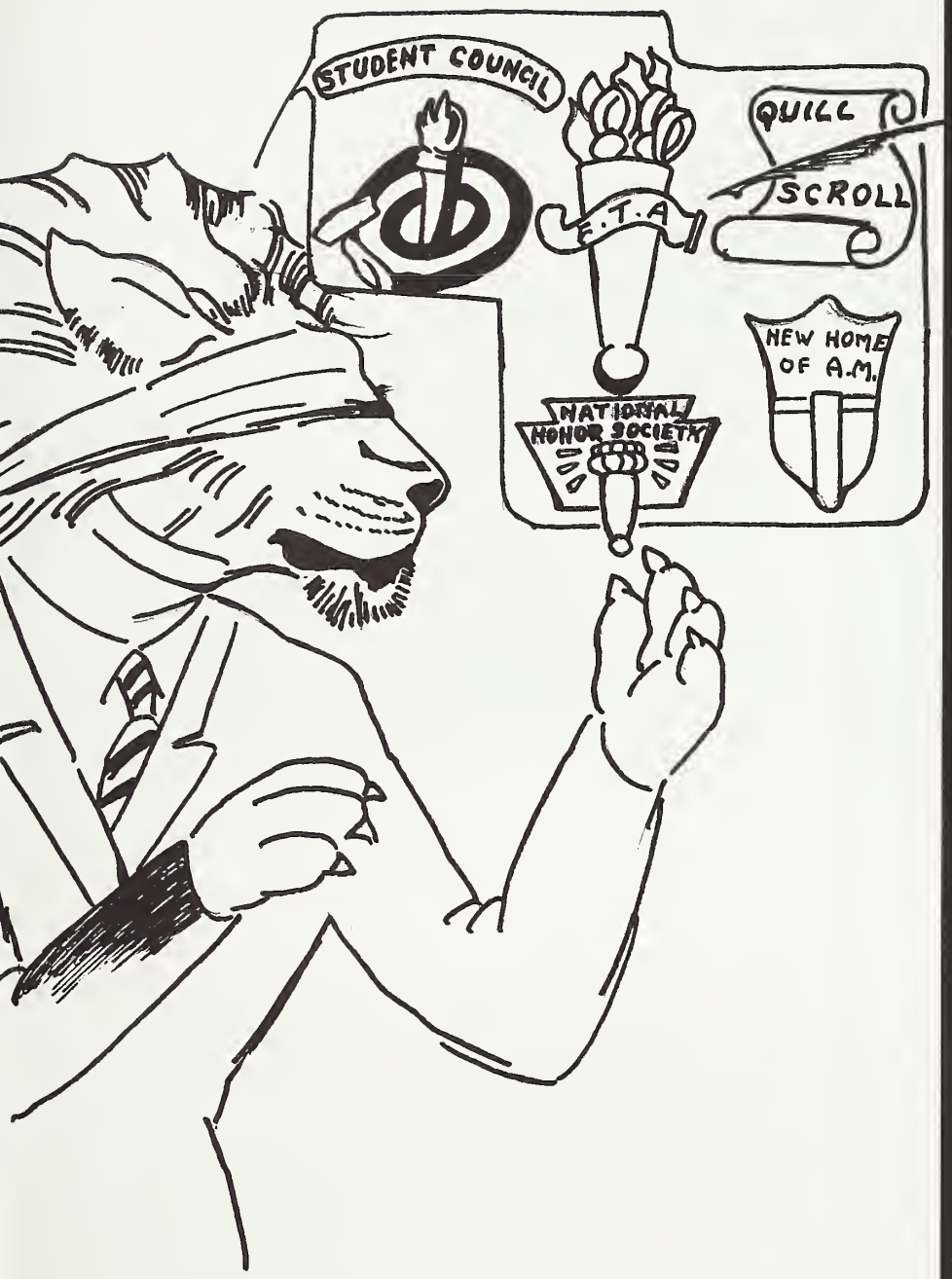

THROUGH THE SEARCH FOR PERSONAL FREEDOM

Organizations

Larry Frazier, President

Student Council

The West Charlotte Student Council was organized in 1945. It is an affiliate of the North Carolina Association of Student Councils as well as the National Association of Student Councils.

All clubs and organizations of the school are chartered by the Student Council. West Charlotte is host to the state Convention every five years.

1966 Student Council Officers

Council Committee Chairmen

Homeroom Representatives

National Honor Society

The West Charlotte Chapter of the National Honor Society was organized in 1950 with only three students as charter members. Since that date the organization has grown to 39 members.

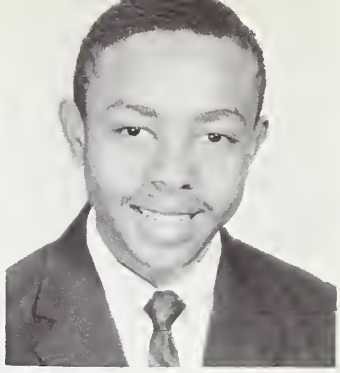

Reginald Hawkins, President

Officers of NHS '65-'66
Reginald Hawkins, Carolyn Cuthbertson, Gladys Gilliam, Yvonne Johnson, Carolyn White, and Mary Adams.

Character!

Scholarship!

Leadership!

Service!

Installation of New Members

Future Teachers of America

The F.T.A. Strives to stimulate a perpetual interest in students who plan to make teaching a career.

1st row: Delores Judge, Doris Kirk, Barbara Suratt, Angeles Webb, Yvonne Johnson. 2nd row: Shelia Springs, Patricia Williams, Dorothy Rand, Carolyn White. 3rd row: Waylon Wallace, Betty Anderson, Marcia Howell, Gloria Byars, Gwendolyn Grier. 4th row: Clarence Chisolm, Joyce Hicks, Joan Hicks, Betty Martin, Ethel Kearns, Carol Pride. 5th row: Kelly Alexander, Thomas McGee, Ruth Sloan. 6th row: Jacqueline Vance, Terri Simmons, Ella Dennis, Bernestine Singley, Trinitia Nichols. 7th row: Carl Johnson, Doris Covington, Katura Williams, Sallie Stanback, James Dean.

New Homemakers of America

The emphasis on improved homelife is the goal of this group.

Left to right, 1st row: Mrs. Knox - Advisor; Sarah Gale, Shelia Springs, Yvonne Johnson, Barbara Brooks, Enlois Feaster, Miss Williams - Advisor. 2nd row: Doris Hall, Gwendolyn Grier, Doris Kirk, Cathey Hall, Joyce Hicks, Marry Roddy, Doris Holloway. 3rd row: Carolyn White, Joan Hicks, Peggie Brown, Larrette Tedwell, Peggie Wilson, Brenda Johnson, Brenda Washington, Joyce Hamlin, Rebecca Washington, Joyce Hamlin, Rebecca Chappell, Yolanda Bland, Teresa Wright, Montina Dixon.

Sigma Phi Sigma Science Club

Organized in 1955 to encourage students to seek a broader knowledge of the world around them, the aims of this club are to increase knowledge of science; to understand the importance of science in our lives; to foster scientific research and perfect skill.

Shown above, left to right: Arthur Wilson, Yvonne Johnson, Ruth Sloan, Patricia Williams, Kelly Alexander, Issac Heard, Gladys Steward, Gwendolyn Washington, Reginald Hawkins, Ray Dixon, James Keaton, Clearence Chisholm, Alan Harmon, Howard Davis, Malcolm Wilkins, Robert Person, Fredrick McGriff.

Junior Red Cross

Left to right, 1st row: George Caldwell, Alfred Tillman, Pattie Douglas, Marie Craig, Cathy Taylor, Gail Spence, Carolyn Bagby, Sybil Scott, Shirley Thompson, Jennifer Thompson, Johnnie Mae Johnson, Lonnie Farrar, Margaret Taylor, Valeria Grier, Carolyn Ivory, Donnie Minton. 2nd row: Gloria Bell, Patricia Alexander, Vernice Miller, Mary Roddey, Yvonne Mingo, Paula Tillman, Thelma Thompson, Belinda Bailey, Brenda Wilson, Kenneth Glenn, Edward Newland, Betty Hill, Melvin Griffin, Donald Beatty, Maxine Champion. 3rd row: Marha Miller, Vanita Caldwell, Garria Brown, Patsy Flemmings, Wirrion Stroud, Clarence Chislom, Joe Chester Johnson, Carolyn Glenn, James Sloan, Carl Johnson, Franklin Murphy.

Hosts and Hostesses

These students serve as guides to visitors and as ushers for school sponsored programs.

Left to right: Melinda McKnight, Lillian Campbell, Paula Mason, Vicille Wallace, Betty Anderson, Victoria McLaughlin, Carol Pride, Patricia Springs, Virginia Connor, Gale Spence, Kelly Alexander, Delores Thompson, Clarence Chisolm.

Vocational Club

1st row: Freddie Hendricks, Andrea Billingslea, Kathey Taylor, Doris Jackson, Joann Stroud, Ella M. Beckhan, Diane Whitten, Barbara Perry, Barbara Smith, Annie Davis, Mary Byars, Johnnie Moseley, Sandra Brown, Bobbie Anderson, Elaine Davidson, Patricia Jones, Margaret Glenn, Cornelius Washington. 2nd row: Melvin Griffin, Gary Anthony, Eliza Simms, George Taylor, John Mosley, Barbara Leake, Elsie Baxter, Dan Thompson, Annie Coleman, Gary Davis, Eartha Robinson, Mary Jordan, Doris Outing, Bessie Stevenson, Martha McNair, Barbara Edwards, Donald Williams, Andrena Eubanks, Delores Kenion, Jerry Tillman, James Moore. 3rd row: Caldwell Funderburk, Steve Cherry, Johnny Ladson, James Moore, Charles Gaither, Thomas Glenn, Leon Kendricks, Maurice Neal, Charles Grant, James Sloan, Theodore Cloman, Robert Graham, Larry Wilson.

French Club

The theme for this club is "Peace through Understanding".

1st row: Charles Tillman, President; Joan Hicks, Vice-President; Mary Adams, Secretary; Janice Peters, Treasurer; R. Taylor, Advisor. 2nd row: Delores Judge, Patricia Williams, Yvonne Johnson. 3rd row: Brenda Wilson, Carolyn Aaron, James Dean. 4th row: Shelia Springs, Alice Cummings, Cynthia Ross. 5th row: Gloria Byers, Louis Jordan, Billie Lynch. 6th row: Gerald Wallace, Sybil Hagans, Ethel Kearns, Catherine Lily.

Photography Club

Photography teaches students the fundamental skills and techniques of taking and developing pictures.

Drama . . . "The search for personal freedom through

A Sunday School Scene with Rev. Deshee. Pictured are Frederick McGriff, Cheryl Grier, Wilson Sebb, Alfred Tillman, Brenda Potts and Gwen Tillman.

1st row: Victoria McLaughlin, Sylvia McGriff, Eddie Ann Tillman, Cynthia Ross, Beverly Blakeney, Olynthia Mitchell. 2nd row: Barbarette Easterling, Mildred Farley. 3rd row: Stanley Crawford, Patricia Thompson, Marilyn Twitty, Jane

Larry Anderson as Moses.

Nathaniel Rorie and Victoria McLaughlin.

research, interpretation and speech . . ."

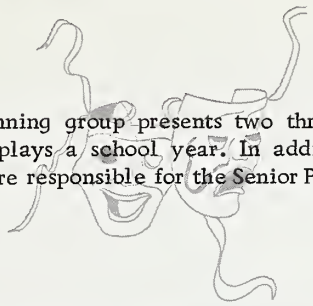

This award winning group presents two three act plays and three one act plays a school year. In addition the director and members are responsible for the Senior Play usually given in April.

Reid, Joyce McGriff, Patricia Buggs, Brendolyn Potts. 4th row: Maceo Moore, Patsy Flemmings, Larry Anderson, Nathaniel Rorie, Alan Harmon, Alvin Roberts, Ronnie Jones.

A Cabaret Scene

From "The Green Pastures": Fish Fry Scene.

Distributive Education I

Left to right: Bobby Booker, Hilda Jackson, Joyce Johnson, Emily Horseley, Alice Farrar, Cynthia Crenshaw, Carolyn Gillespie, William Griggs, Louis McIllwain, James Ross, James Dockery, Tommie McCleave, Calvin Hall, Robert McGill, Nathaniel Thompson, Gary Watts, William Matthews, Alfred Johnson, Reginald Steele, Melvin Davis, Danny White, Mr. Rorie—Advisor.

Distributive Education II

Left to right: Ella Briggs, Sarah Drakeford, Lena Guest, Edna Rynes, Vicky McClettie, Bertha Collins, Doris Wilson, Brenda Avery, Janie White, Ollie Huff, Mary Jackson, William Grigg, Betty Matthews, Jester Blackmore, Beverly Reid, Carolyn Stewart, Robert McCloud, Evelyn King, Willie McDaniel, Jerome Barrett, Richard Taylor, Danny White, Calvin Hail, Lawrence Belton, Lawrence Jones, Curtis Jordon, James Whitmire, Charles Brown, Daniel Prather, Tyrone Springs, Theophilus Washington, Donald Beatty.

Spanish Club

Left to right: Eva White, Thomas McGee, Gwendolyn Wilson, Haywood Davis, Vicille Wallace, Patricia McNeil, Willie Mae Horseley, Edward Camp, Deanna Stewart, Minnie Holloway, Delilah Patterson, Marilyn Twitty, Brenda Brewer, Mary Brown, Gail Spence, Helen Hill, Sandra Roberts, Patricia Bridges, Lee Hester Counts, Titus Ivory, Volanda Bland, Edwin Barrett, Delores Hairston.

National Conference Christians and Jews

1st row: Gail Spence, Sybil Scott, Doris Kirk, Patricia Springs, Carol Pride, Vicille Wallace, Paula Mason, Melinda McKnight, Carolyn Bagby. 2nd row: Virginia Connor, Mary Brown, Doris Covington, Katura Williams, Jacqueline Vance, Terri Simmons, Joan Hicks, Kelly Alexander, Bernestine Singley, Ethel Kearns, Delores Thompson, Joyce Hicks, Vicki McLaughlin, Shirley Thompson, Barbara Suratt.

Hi-Y and Y-Teens Club

Left to right: Harrison Brown, Joe Chester Johnson, Harry Greene, Thomas Rivers. Seated: Mr. Bowser, Advisor. Standing: Ronald Willis, James Simmons, Edgar Johnson, Larry Anderson, Woodrow Chappell, Steve Cherry, Louis McIllwain, Mr. Wiggins, Advisor.

"Programs for character building inspire christian attitude . . ."

1st row: Paticia Williams, Gloria Byars, Carol Pride, Yvonne Johnson, Louise Moore. 2nd row: Shirley Thompson, Doris Kirk, Delores Judge, Brenda Porter, Pamulac Tillman. 3rd row: Sallie Stanback, Marilyn Twitty, Margaret Sweart, Joyce Hamlin, Agnes Walker, Jean Scott, Doris Hall. 4th row: Doris Covington, Katura Williams, Brenda Washington, Sylvia McGriff, Delilah Patterson, Lillian Campbell, Bernestine Singley, Ethel Kearns, Patsy Felling, Trinitia Nichols, Barbarette Easterling, Rita Deans, Marica Howey, Fayon Fisher.

Quill and Scroll

Alicia McCullough
Secretary

Victoria McLaughlin
President

Joyce Pickett
Treasurer

Paula Mason

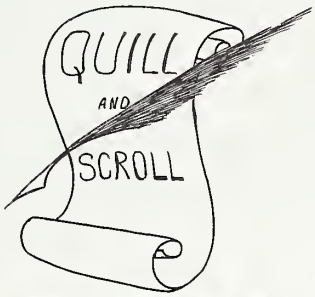

Betty Anderson

Alice Brooks

Janice Peters

Carol Pride

Mary Platt

Dorothy Johnson

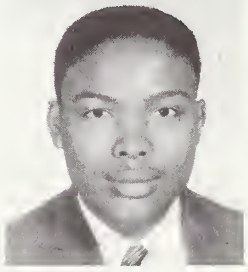

Kelly Alexander

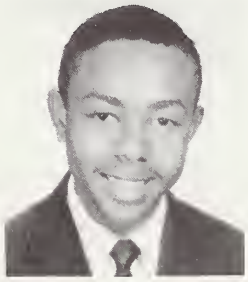

Reginald Hawkins

Vicille Wallace

Senior Parents' Tea: An Annual Event

Mr. Blake addresses 285 parents as they assembled in the cafeteria prior to individual conferences with teachers.

Carolyn Cuthbertson, Yvonne Johnson, Paula Mason, Alicia McCullough, Vicille Wallace, and Larry Frazier all members of the National Honor Society served refreshments to the parents.

Mrs. Evelyn Floyd talks to parent of one of her students.

Many parents met with teachers of social studies in the library. Here Mr. Collins explains the status of some of his students.

We gain from participating in various activities.

Activities

The West Charlotte

The West Charlotte marching band is famed for high-stepping and lively music. This activity is an outlet for musical abilities and provides training for all instrumental music lovers.

Majorettes: Gwendolyn Washington, Estella Owens, Jacqueline Vance, Marjorie Abel, Dorothy Johnson, Sherry Davis.

The West Charlotte Band in block marching formation.

High School Band

Letter Girls: Patty Jones, Cathy Taylor, Barbara Thompson, Linda Greshen, Marie Craig.

Robert Younge
Drum Major

Sherry Davis
Head Majorette

Music

Keyboard Theory from blackboard left to right, 1st row: Shirley Thompson, Marilyn Farrar, Judy Holman. 2nd row: Betty Hayes, Barbara Martin, Sarah Ford. 3rd row: Clarence Chisholm, Kathy Hall, Doris Hall.

Breathing Exercise

The West Charlotte Orchestra

Choral Ensemble: Left to right, 1st row: Marvene Watson, Eva White, Sharon Long, Donald Keaton, H. Reid, Rafe Pride, Lillian Campbell, Barbarette Easterling, Carolyn Williamson. 2nd row: Deborah Kirkpatrick, Ruth Sloane, Anna Lowery, Jimmy Redic, Richard Taylor, Ronald Oliphant, Julia Johnson, Jackqueline Carr, Gwendolyn Washington. 3rd row: Patsy Fleming, Delores Thomas, James Dean, Alan Harmon, Larry Anderson, at the piano, Barbara Walker.

Detson Chanters: 1st row: H. Reid, Daisy Love, Marvene Watson, Shirley Thompson, Donald Keaton, Rafe Pride, Ealter Strong, Brenda Porter, Jeanette Bell. 2nd row: Eva White, Emma Love, Sharon Long, Clarence Chisholm, Joel Talford, William Johnson, Sandra Tate, Gwendolyn Washington, Brenda Adams. 3rd row: Barbara Brooks, Alberta Williams, Beverly Leake, Waylon Wallace, Jimmy Redic, Richard Taylor, Barbarette Easterling, Lillie Thompson, Estelle Ford. 4th row: Lucille Belk, Barbara Gayle Jones, Thomasina Stewart, Charles Gray, Eugene Walker, Rudolph Green, Carolyn Williamson, Horacetine Jordan, Deborah Bell. 5th row: Linda Rorie, Bernice Hicklin, Deborah Kirkpatrick, Larry Black, Alan Harmon, Larry Anderson, Lillian Campbell, Sandra Caldwell, Barbara Walker. 6th row: Patricia Childs, Windilynn Boger, Betty Hill, Patsy Fleming, Anna Lowery, Ruth Sloane, Julia Johnson, Stephanie Kirkpatrick, Jackqueline Carr.

Music

Girls' Glee Club: Left to right: Beatrice Hope, Thomasina Watts, Suzanne Carothers, Dottie Leonard, Rosaline Murray, Katherine Taylor, Paulette Walls, Sonia Steele, Loretta Jordan, Marion Key, Grace Drakeford, Brenda Owens, Frontis Gilliam, Diane Massey, Gale Sanders, Linda Blakeney, Thomasina Foust, Betty Kearns, Bessie Nesbit, Addie Barnette.

Boys' Glee Club: Left to right, 1st row: Bernard Weddington, Rafe Pride, William Johnson, Clarence Chisholm, Gordon Rowe, Tony Alford, Donald Keaton, Accompanist. 2nd row: William Simmons, Gary Anderson, William Casey, Richard Taylor, Ronald Oliphant, James Sadler. 3rd row: Johnny Meeks, Johnny Harris, Larry Anderson, Alan Harmon, Larry Black, James Dean.

Music Appreciation: Left to right, 1st row: Barry Davis, Mary Sharpe, Sarah Gale, Brenda Williams, Barbara Kenion. 2nd row: Sandra Reynolds, Frances Rushing, Loretta Costner, Louella Robinson. 3rd row: Ernest Chambers, Priscilla Stinson.

Chorus I: Left to right, 1st row: Gwendolyn Tillman, Janet Rice, Sandra Belton, Fransine Harris, Dawn Davidson, La Verne Ellis, Diane Evans, Maryzatta Lewis. 2nd row: Virginia Grigg, Evelyn Spears, Diane Williams, Brenda Moore, William Simmons, Gordon Rowe, Reginald Niles, Flora Collins, Bertha Johnson, Mary Wade. 3rd row: Yvette Segars, Patricia Diggs, Sandra Vance, Roderick Blake, Wayne Russell, Johnny Meeks, Mary Spears, Sandra Delain, Thelma Thompson.

Girls' Physical Education

Miss Blake's speed ball team in action.

Miss Blake's gym class doing a relay and jump rope routine.

Miss Blake's gym class (1) rope jumping (2) ball handling relay (sitting) (3) ball handling relay (standing).
Carolyn White, Beverly Belton, Priscilla Johnson, Patricia Thompson, Gloria Byers, Patricia Williams, Alice Stacks.

Boys' Physical Education

Jerry Menton demonstrates a hand spring to the rest of his physical education class.

Left to right, standing: Harvey Shropshire, Percy Dockery, Wayne Funderburk, Charles Straite, Micheal Lanny, Donald Ardrey, James Calhoun, George Caldwell, performing action, Jerry Menton.

The hand stand is a feature of the gym class. The feat is very difficult because it deals with strength and balance. Demonstrating are: Wayne Funderburke, Marvin Shields, and Jerry Menton.

Kenneth Spears demonstrates a maneuver on the horizontal bars.

Mr. Martin's gymnastic's class in pose.

Front: Wilson Webb, Harvey Shropshire, Marvin Shields, Donald Ardrey, Wayne Funderburk, Norman Stevenson, Charles Straite, Jerry Menton. Back row: Micheal Lanny, George Caldwell, Kenneth Spears, James Calhoun, Percy Dockery, Larrie Jones, Larry Sharpe.

A pyramid is demonstrated to the class, which is explained by Harvey Shropshire.

Modern Dance

Left to right: Savannah Craig, Peggy Jones, Mary Louise, Melinda McKnight, Beverly Anthony, Betty King, Pamula Shipman, Carolyn Thomas, Julia Johnson, Pricillia Wilson, Barbara Platt, Gwendolyn Roberts, Alice Brooks, Brendalyn Potts, Helen Hill, and Mary Richardson.

Second year: Savannah Craig, Peggy Jones, Betty King, Pricillia Wilson, Barbara Platt, Brendalyn Potts, Helen Hill.

Third year: Melinda McKnight, Pamula Shipman, and Alice Brooks.

"Language . . . "the link between nations"

French III, Mr. Horton: Archie Robertson, Ural Covington, Bernard Washington, Kenneth Sadler, Veronica Hemphill.

Los alumnas estudiaron el dialogo en casa y ahora estan escuchandalo. Miss Rice is the instructor.

Spanish II, Miss Rice: Maria Craig, Denis Jones, Celia Allen, Donaldo Dixon, Belita Walker, Guillermo Wilson, Ernesto Edgeworth, Raul Bailey. 2nd row: Josefa Cannor, Ronaldo Dixon, Berta Johnson, Juana Johnson, Juanita Robinson, Gilberto Holley. 3rd row: Arturo Wilson, Joya Sturdivant, Thomas McGee, Isabelita Bauknight, Isabel Anderson.

Les autres eleves etudient la Renaissance pendant que Gloria Byers leve la main pour repondre a la premiere. Mr. Taylor is the instructor.

French II, Mr. Taylor: Barbara Williams, Dianne Perry, Paula Mason, Mamie Brown, Billy Lynch, Janice Peters, Alice Cummings, Gerald Wallace, Cynthia Williams, Cynthia Ross, Patricia Williams, Gloria Smith, Robert Graham, Charles Gray, Frank Bauknight, Mary Adams, James Dean, Marie Burch, Yvonne Johnson's knees.

A combination of students from Spanish one and two listening to Spanish music. Mr. Ellis is the instructor.

Spanish II, Mr. Ellis: LaVerne Ellis, Joyce Watkins, Lillian Campbell, Larry Anderson, Donald Goins, Martha Miller, Addie Barnette, Tony Alfred, Doris Alexander, Maxine Champion, Teresa Young.

Social Sciences

Humanities: 1st row: Alicia McCullough, Sheila Springs, Joyce Hicks, Ella Dennis, Dorothy Rann. 2nd row: Drexel Steward, Howard Davis, Thomas McGee, Trinitia Nichols, Robert Person. 3rd row: Vicki McLaughlin (arm), Rafe Pride, Noble McKinley, Bobby Hager, George Brown, Waylon Wallace. 4th row: Kelly Alexander, Vicille Wallace, Reginald Hawkins, Angeles Webb, Ruth Sloan.

Sociology: Stanley Crawford, Lillian Campbell, Gwendolyn Washington, Billie Lynch, Angeles Webb, Barbara Thompson, Carl Johnson, Carolyn White, Marcia Howell, Virginia Connor, James Ferguson, Yvonne Johnson, Janice Peters, Robert Graham, Wilbert Leonard.

Clyde Love, with the assistance of Joe Chester Johnson giving class pointers on the Constitution.

Government: 1st row: Joe Chester Johnson, Clyde Love. 2nd row: Thomas Rivers. 3rd row: Harrison Brown, Barbara Thompson. 4th row: Pamula Tillman. 5th row: Patricia Johnson, Emma Garrett.

Chemistry Lab: Right to left: Patricia Givens, Wade Howey, Harry Gordon, Gary Taylor, Elizabeth Cunningham, Bettye Martin, Gloria Byers, Patricia Williams, Bernestine Singley, Beverly Belton, Victoria McLaughlin, Margaret Sweat, Margaret Belton, Larry Black, Arthur Bidgood, Clyde Love, Jacqueline Vance, Delores Hairston.

"Mysteries of matter, energy, atoms, and universe . . ."

These students are listening to a lecture by Mr. McNair.

Physics Class: Back to front, 1st row: Edwin Barrett, Patricia McNeil, Louise Moore, James Graham. 2nd row: Victoria McLaughlin, Howard Davis, Reginald Hawkins, Joe Anderson, Rochelle Glymph, Paula Mason. 3rd row: Rafe Pride, Carolyn Cuthbertson, Dorothy Rann.

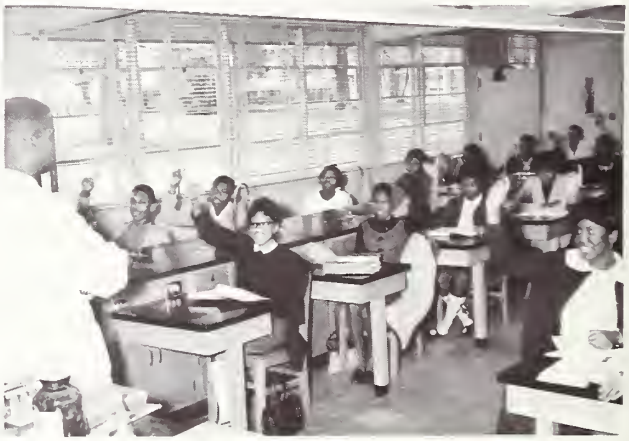

The instructor, Mr. McNair, is giving a lecture on "Atomic Structure".

Chemistry Class: Micheal Franklin, Ronald Davis, Carolyn Worthy, Barbara Williams, Mary Cathy, Cleveland Jones, Robert Young, Wayne Friday, Cynthia Ross, Christine Lipscomb, Barbara Spears, Katrina Black, Doris Covington.

Characterization and classification are important first steps in the process of understanding the underlying concepts and principles of the life sciences. These students that take a respite from the usual investigations are done in their BSCS Version Laboratory.

Senior Science students view the Periodic chart.

Senior Science: 1st row: Patricia Bridges, Donald Reid. 2nd row: Dorothy Johnson, Brenda Owens, Emma Huntley, Steve Cherry, Thomas Rivers. 3rd row: Harrison Brown, Richard Owens, Victor Moore, Sarah Drakeford, Mary Sharp. 4th row: Patricia Jamison, Carolyn McGriff, Harold Bradford, Anne Cloud. 5th row: Warren Kennedy, Woodrow Chappell, Bobby Strickland. Standing: Joe Chester Johnson, Miss Pharr, Instructor.

Science

BSCS—Some students are taking and recording measurements of the rate of gas production with a manometer apparatus. Others are studying the organs of the human body by using a torso.

Biology (B. S. C. S.), Miss Lane: Left to right, 1st row: Michael McKinney, Toussaint Holland. 2nd row: La Verne Ellis, Patricia Thompson, Lucinda Moore. 2nd row: Dorothy Green, James Sadler, Vernice Miller, Veronica Hemphill. 4th row: Patricia Hamilton, John Edwards, Joyce Bolden, Percival Evans, William Simmons. 5th row: Alfred Tillman, Harold Foster, Tony Washington. 6th row: Rogers Graves. 7th row: Alonzo Hall.

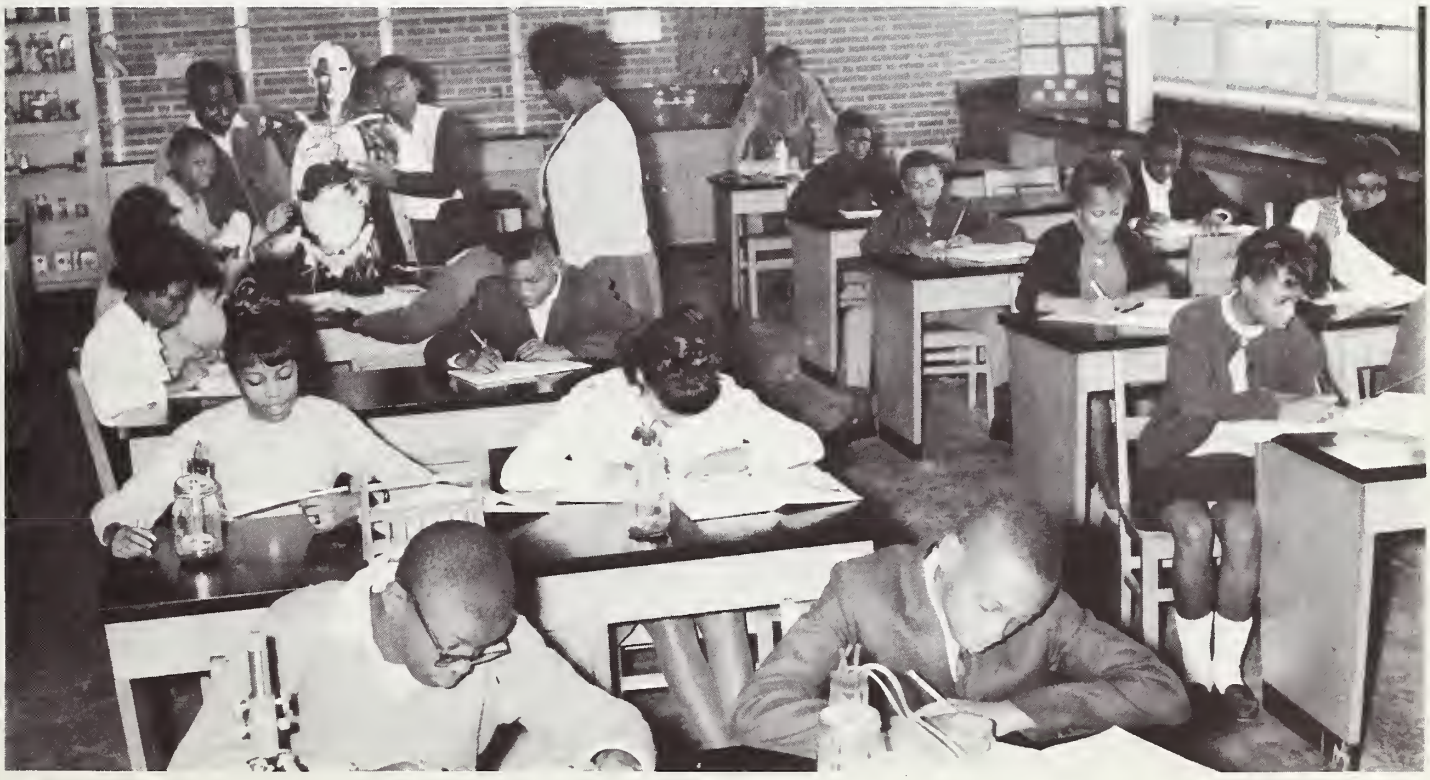

Lending Service Wherever They Can

These students are trying quickly to process a batch of 500 books, in the office-workroom.

Library Assistants: Left to right: Leglenda McCullough, Linda Blakeney, Brenda Crosby, Saundra McCauley. Back: Gail Sanders, Thomasina Faust, Annie Coleman, Diane Jackson, Cynthia Covington, partially seen at right, Georgia Murray, with back to audience, Martha Miller.

Assistants

Clerical Assistants: Left to right: Sybil Scott, Juanita McCullough, Loretta Costner, Joyce McGriff, Elizabeth Blackman, Gwendolyn Diggs, Mary Platt, Melinda McKnight, Gail Spence, Pamela Tillman, Doris Kirk.

Guidance Assistants: Left to right: Mildred Washington, Delores Sloan, Dorothy McCantes, Sarah Gale, Elizabeth Cunningham.

Jewelry Class: Left to right: Rachel Simpson, Vanita Caldwell, Barbara Morgan, Joe Willie Tobias, Gregory Maxwell, Etha Byrd, John McGriff, Alice Montgomery, Thomas Brown, Annette Jones, Eric Carr.

Jewelry

Painting

Art Class: Left to right: Mary Harris, Sandra Williams, Patricia Smith, Joyce Jackson, Flora Collins, Hattie Coleman, Emma Hood, Brenda Moore, Brenda Sarta, Larry Jones, Thomas Wells, Preston Snuggs, Willie Brown, Robert McKnabb.

Art

Ceramics

Stitchery

This class in bookkeeping is working on the Accounts Receivable Ledger. They are in the process of posting to individual Customs' Accounts the amount paid during the month of November.

Bookkeeping: 1st row: Carrie Griffin, Linda Luckey, Jerry Fernandez. 2nd row: Brenda Wilson, Emylean Bolton, Anne Gil, Kenny Faulkner. 3rd row: Leonard Perry, Jo Ann Brown, Paulette Smalls. 4th row: Joyce Hemphill, Gwendolyn Caroway, Julia Fogers.

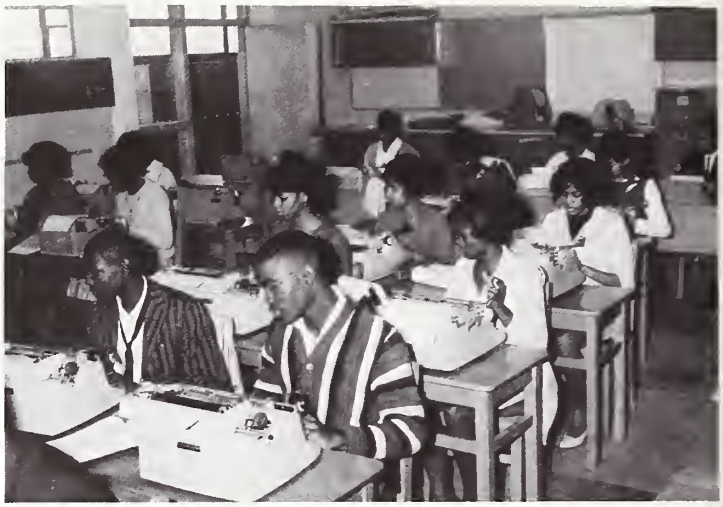

This is a typical day in the Business Education Department. These are beginning students in typing.

Typing: 1st row: Tyrone Michael, William Wallace. 2nd row: Bobbie Baskins, Betty Withers, Mary Platt, Gloria Roberts. 3rd row: Katura Williams, Evelyn Graham. 4th row: Patricia Killian, Mary Adams. 5th row: Charles Simmons, Joyce Jackson, Reginald Hawkins.

Diversified Business Education

This is a class in Shorthand I. The students are taking dictation from their instructor.

Shorthand Class: 1st row: Sylvia Hagins, Judy Holt, Anne Gil. 2nd row: Linda Luckey, Gwendolyn Caroway, Billie Lynch. 3rd row: Paulette Smalls, Sandra Roberts. 4th row: Geneva Threatt, Bertha Collins, Gail Sanders.

Date Processing: Hosea Miller and Doris Hoover are reproducing cards using the IBM 514 Reproducer, and Donald Beatty and Titus Ivory are listing cards on the 402 accounting machine.

Marketing

Shampooing: Ella Mae Beckman—observer; Miss Moore—Instructor; Johnnie Mae Mosley—operator.

Cosmetology

Manicuring: Ivey Henderson—operator; Annie Davis—receiving.

Facial: Sandra D. Brown—customer; Barbara Martin—operator; Mary Byers—observer.

Hair styling: Barbara Perry—customer; Doris Jackson—operator; Dianna Whitten—observer.

Tailoring

Tailoring I: Left to right: Thomas Grice, Leon Kendrick, Oscar Wiggins, Robert Moore, Dan Thompson, Melvin Griffin, Charles Harris, Donald Williams, Theodore Coleman.

Tailoring II: Left to right: Thomas Grice, Oscar Wiggins, Charles Harris.

Commercial Dietetics

Commercial Dietetics II: From left to right: Jackie Foster, Willie Pride, Warren Kennedy, Barbara Morgan, Vannita Caldwell, Shirley Heath, Barbara Sowell, Dolphine Smith, Andrena Eubanks, Patricia Jones, Freddie Hendrix, Lafayette Edwards, Cynthia Willorby.

Commercial Dietetics provides some of the necessary skills, technical information and job judgement that are required for employment in the food industry.

Commercial Dietetics I: Left to right, standing: James McMullen, Vernell Outing, Jerry Tillman, Margaret Gleen, Bobbie Anderson, Elaine Davidson, Annette Tate, Juanita McCullough. Seated: Charles Withers, Richard Clark, Eugene Kennedy, Philip McMullen, James Pride, Janie Maxwell, Vernia Smith, Frances Dixon, Brenda Cuthbertson, Priscilla Egleston, Yvonne Mobley, Alice Peay, Diane Mobley, Hattie Coleman.

Driver Education

Preparing for road instructions are Kelly Alexander, Paula Mason and Danny White.

"Safe Driving" is their motto!
"The life you save
may be your
own"

Publications increase an

The Mirror Staff is busily engaged in preparing the second issue of the school paper. Standing (left to right) Victoria McLaughlin: Kelly Alexander and Reginald Hawkins, co-editors. Seated (in same order) Carol Pride and Paula Mason.

awareness of "whats' new."

The "Lion" and "Mirror" Staffs are responsible for student publications. Both publications are members of The Quill & Scroll and the Columbia Scholastic Press Association. Each publication won a second place rating at the March 1965 meeting of CSPA.

Students who attended the annual meeting were Reginald Hawkins, Joyce Pickett, Ann Pressley, Janice Belton, Sylvia Brooks, Howard Counts, and Cluster Byars.

The Lion Staff determinedly works toward the February deadline. Oopps! They missed it! Reading from left to right: Janice Peters, Joyce Pickett, Alicia McCullough, editor; Mary Platt and Alice Brooks.

English and History

ENGLISH—the door to an English class is an opening to the thoughts and ideas of great minds.
New Course—Advanced Composition
ENGLISH ELEVEN ADVANCED

Doris Covington is giving a resume of the short story, "A Retrieved Reformation" by O'Henry, to her English 11 classmates.

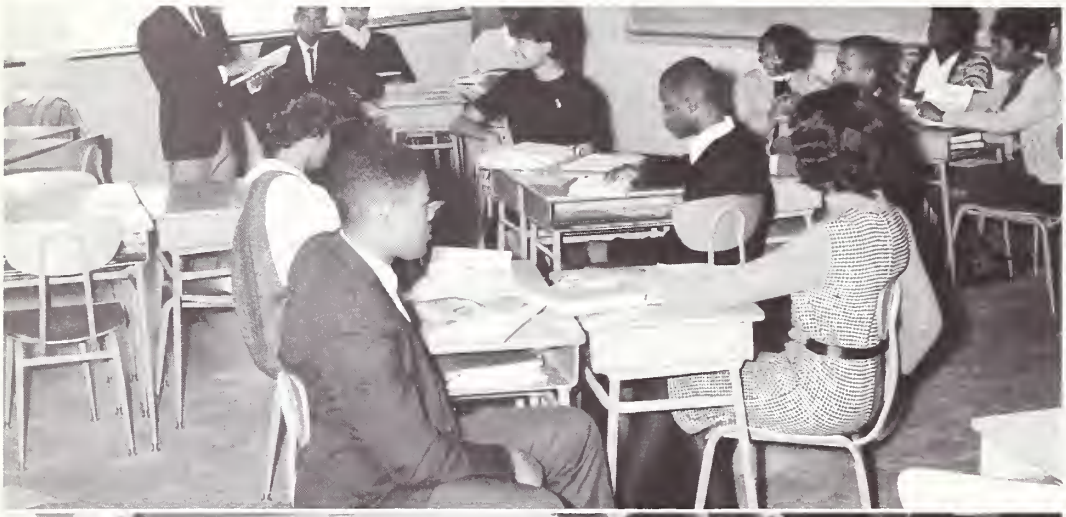

AMERICAN HISTORY—gaining knowledge through a study of the past.

World History

Algebra I—At the board Belinda Huntley and Tony Washington. Sitting—Janie Blue, Janet Rice, Marion Pauling, Patricia Buggs, Patsy Flemings, Dorothy Brooks, Daisy Love, Brenda Phifer, Thelma Thompson, Grace Harris, Virginia Thompson, and Otis Peay.

Mr. Pyles Calculus—Mary Adams, Gerson Stroud, Jr., Larry Frazier. At the board: Paula Mason, and Edwin Barrett, exhibiting differentiation techniques.

"Mathematics promotes clear thinking and proper analysis of problems . . ."

Isaac Heard, Bernestine Singley, Arnold Sanders, Rochelle Glymph, Angeles Webb, James Dean, Jane Reid, Haywood Davis, demonstrate Coordinate Geometry.

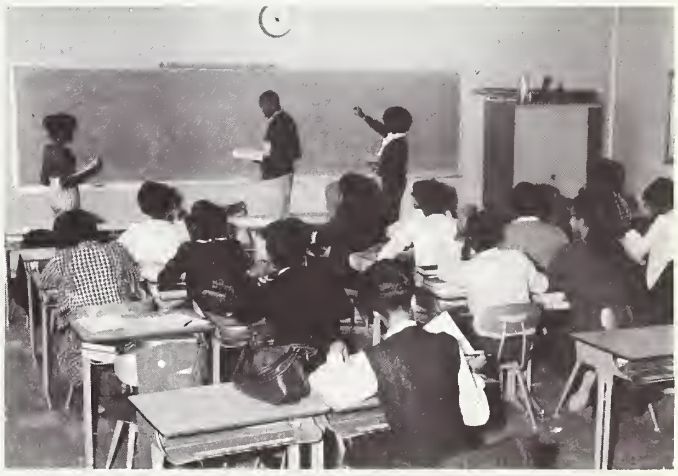

The students at the board from L to R are Carolyn Aaron, John Allen and Lillian Campbell. Sitting: Paula Mason, Martina Dixon, Joyce Hicks, Patricia Williams, Marjorie Able, Beverly Steadman, Billie Lynch, Gloria Byers, Virginia Connor, Martha Robinson, and Marcia Howey.

Industrial Arts

Industrial Arts Class in Action
Left to right: Thomas Brown, Stephen Chiles, Thaddeus McDowell, Erskine Thornwell, Thomas McGee.

First Year Printing Class
Left to right: Ulysses Perry, Dottie Leonard, Frankie Rogers, Cleveland Thomas, Priscilla Wilson, Gilbert Holley, Ella Dennis, Peggy Baskin, Emma Huntley, Michael Franklin, Eartha Robinson.

The opportunities and facilities

First Year Mechanical Drawing Class
First row: Eugene Mackey, LeeVon Huff, Henry Hunter. Second row: Alan Harmon, Authur Davis, Drexel Steward, Harvey Shropshire.

Photography Class

Elizabeth Blackmon, Gwendolyn Diggs, Mary Plummer, Linda Foxx, Barbara Cathey, Olynthia Freeman, Ruby McCloud, Lucretia Randolph, Jerry Fernandez, Thomas Brown, Peggy Brown, Mae Anthony, Flora Collins, Willie Pride, James McMillian, Brenda Sortor, Willie McClurklin, Richard Lattimer, Dwight Terry, Donald. Goins, Harold Glymph and with Mr. Towns in background.

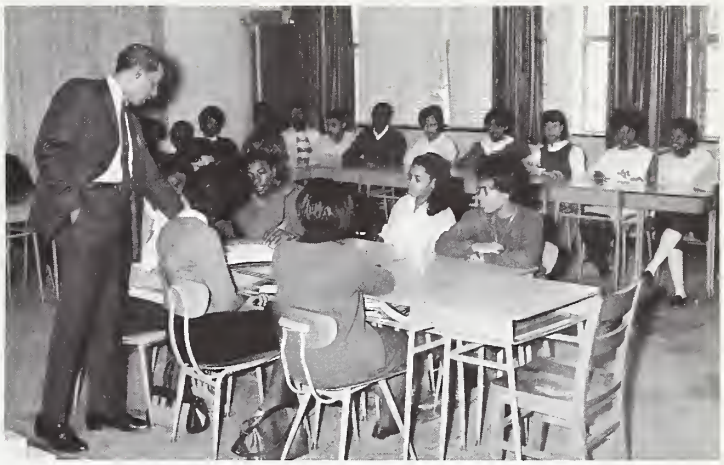

Dramatics Class

The students in this picture are receiving pointers from Mr. Caple on creating a role. Center: Mr. Caple, Patsy Flemming, Olyniethia Mitchell, Joyce McGriff, Jane Reid, Stanley Crawford, Loretta Costner, Barbaretta Easterling. Table by windows: Eddie Tillman, Marjoria Able, Melinda McKnight, Sylvia McGriff, Wyonnia Grier, Noble McKinley, Marion Laney, Donald Goines, Patricia Moore, Maceo Moore, and Beverly Blakeney.

are always there, but the decision to accept or reject this challenge remains with the individual.

Reading Class

Brenda Owens, Margaret Glenn, Hilda Jackson, Mae Anthony, Ruth Sloan, Charles Harris, Woodrow Chappell, and Benjamin Hairston find enjoyment in reading from books and Scope magazines and in improving their "Reading for Understanding" scores.

Bible

Students engaged in reference work. Rows left to right. Students front to back. Row 1. Tyrone Micheal, Richard Taylor, Kathey Hall, Shirley Belk, Mamie Boulware, Brenda Croby. Row 2. Carol Pride, Brenda Owens, Patricia Killian, Joe Johnson. Row 3. Barbara Robinson, Rosa King, Brenda Farrer, Linnette Toatley, Henry Bailey. Row 4. Doris Holloway, Linda Richardson, Diane Clyburn, Sandra Ledbetter and Perry Wallace.

I.C.T.

A new course added to curriculum this year.

Home Economics

Foods: Students plan, prepare and serve meals in foods classes.

Foods

Clothing: Students in a class of Home Care of the sick and injured, giving a bed bath, wearing the cover-all apron, as other members of the class learn to read the chemical thermometer in taking body temperature.

Clothing: Students in a textiles and clothing class learn to identify and select fabrics for making their garments.

"As these players reach to grasp their ball; students at West Charlotte are constantly searching through ATHLETICS as player or spectator..."

Athletics

The West

Daryl Cherry—Captain

York Road	6
Dudley	0
Atkins	8
William Penn	14
Highland	16
Stephens Lee	24
East Spenser	0
Second Ward	6
Carver	30

West Charlotte Lions vs. Highland of Gastonia

1965 West Charlotte

Charlotte Lions

West Charlotte	14
West Charlotte	28
West Charlotte	12
West Charlotte	40
West Charlotte	32 (Homecoming)
West Charlotte	12
West Charlotte	28
West Charlotte	12 (Classic)
West Charlotte	30

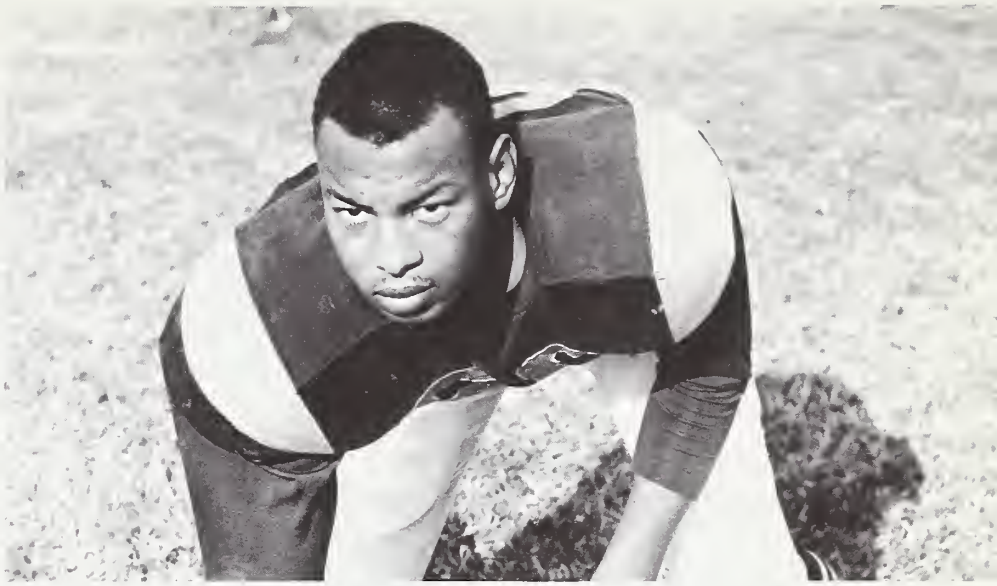

Andrew Perry—Co-Captain

Lion's Football Squad

1st row, L-R: Nelson Thomas, Charles Brooks, Steve Montgomery, Eddie Goode, Jerome Huff, Richard Owens, William Simmons, Melvin Davis, Jerome Johnson, Early Vaughters, Bobby Dunlap, Fred Neal, Roger Black, Earl Grier and Ronald Calloway. 2nd row: Curtis Shipp, Thomas McGee, Edwin Barrett, James Davis, Hermon Yongue, De Forest Welborne, David Belton, Emanual Brown, Harold Neal, James Hubert, Jerry Menton, Thomas Helm, Curtis Thompson, Robert Brooks, Robert Jones and Erskine Thornwell. 3rd row: Thaddeus McDowell, Titus Ivory, Maurice Williams, Fred Lowery, Robert Graham, Levonne Huff, Andrew Perry, James Calhoun, Wayne Funderburke, Carl Johnson, Clerance Montgomery, Thomas Grier, Lester Lanier, Reginald Thompson, Larry Jones, Daryl Cherry, John Allen, Daniel Stradford, and Ronald Miller.

Varsity

Daryl Cherry

Andrew Perry

Thomas McGee

Fred Neal

Clarence Montgomery

Wayne Funderburke

James Hubert

Titus Ivory

Coaching Staff

Mr. Colston, Mr. Martin and Mr. McCullough comprise the coaching staff.

Lions in action against

Football

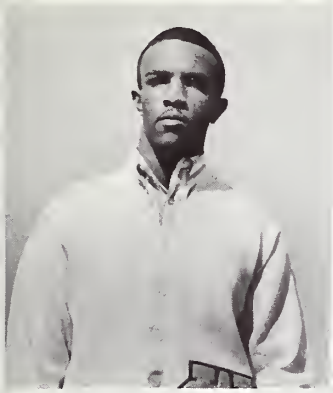

Herman Yongue

Lester Lanier

Edwin Barrett

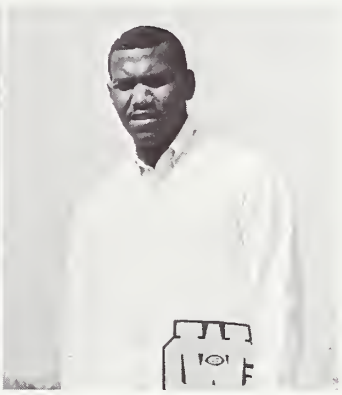

Troy Mansel

George Vaughn

Daniel Stradford

Harold Neal

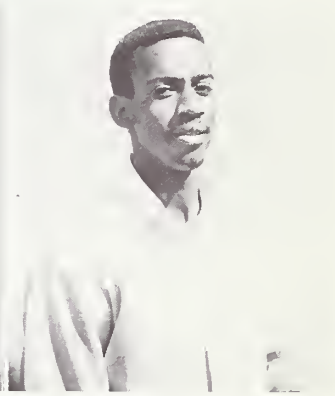

Melvin Davis

Returning Players: 1st row, L-R: Charles Brooks, William Simmons, Ronald Calloway, Jerome Huff, Bobby Dunlap, Early Vaughters, Eddie Goode, Richard Baker. 2nd row: Nelson Thomas, De Forest Welborne, Steve Montgomery, Thomas Helms, Robert Jones, Jerome Johnson, and Roger Black. 3rd row: Maurice Williams, Levonne Huff, James Calhoun, Titus Ivory, Reginald Thompson, Daniel Stadford, Curtis Thompson.

Second Ward in the Classic

Varsity Basketball Team

Hats off to The North Carolina
State Basketball Champions for 1965-'66

Co-Captains: Clarence Montogmery and Daryl Cherry.

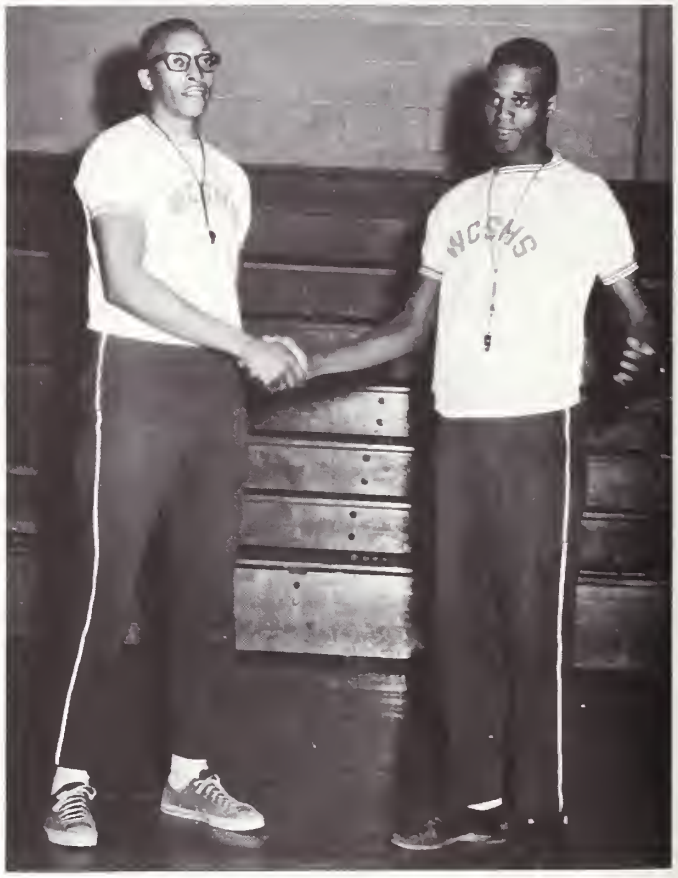

Coach McCullough and Crawford congratulate each other over the outcome of the season.

The 1965 - 66 Season In Retrospect

Starting lineup for the Lions: Left to right: Daryl Cherry, Arthur Davis, Clerance Montgomery, Sterling Terry and Robert Graham.

Gerson Stroud one of the top men on the reserve list, as he soars high into the air to "sink one" against Highland.

Daryl Cherry shows why he is one of the states top prep basketball players, as he shoots over to defenders in the West Charlotte verses Highland game.

1965-66 Basketball Record

Booker T. Washington	60	West Charlotte	65
Carver	63	West Charlotte	91
York Road	88	West Charlotte	104
Highland	59	West Charlotte	115
Atkins	76	West Charlotte	81
Booker T. Washington	79	West Charlotte	100
Atkins	69	West Charlotte	96
Highland	86	West Charlotte	98
Dudley	65	West Charlotte	90
William Penn	42	West Charlotte	92
Second Ward	72	West Charlotte	74
Laurinburg	73	West Charlotte	78
York Road	54	West Charlotte	67
William Penn	56	West Charlotte	67
Dudley	50	West Charlotte	77
Second Ward	66	West Charlotte	82
Laurinburg	90	West Charlotte	75
District Tournament			
Second Ward	73	West Charlotte	90
York Road	63	West Charlotte	87
Championship Game			
Hillside	66	West Charlotte	96

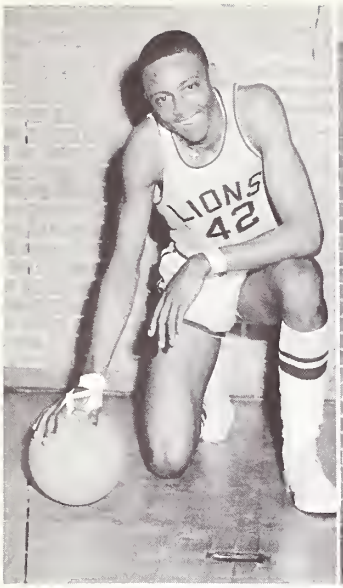

Clarence Montgomery

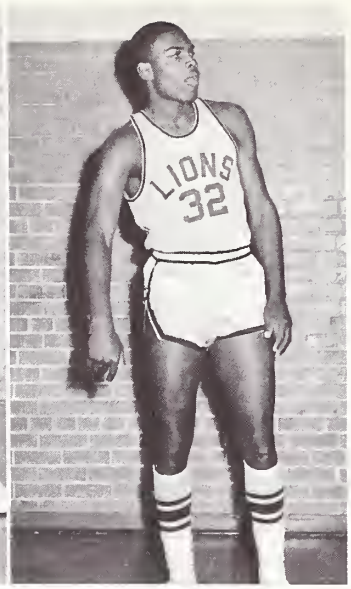

Daryl Cherry

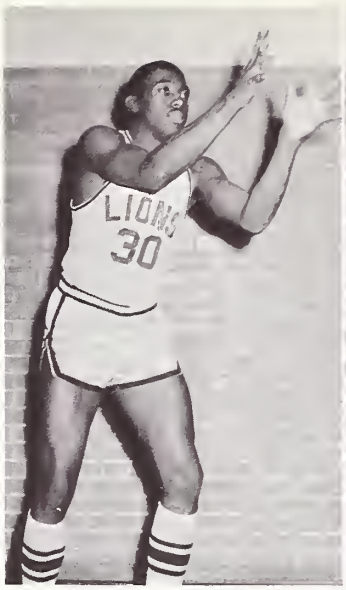

Robert Graham

Sterling Terry

Varsity Players

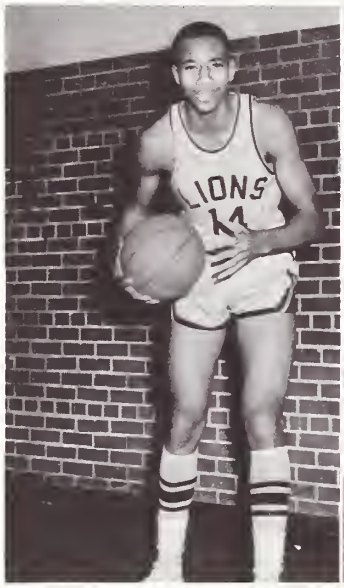

Gerson Stroud

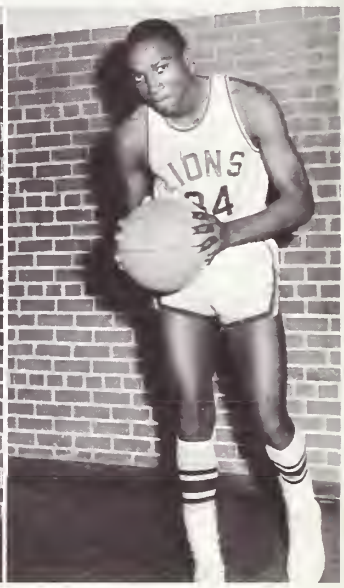

James Hubert

Junior Varsity

Junior Varsity Team

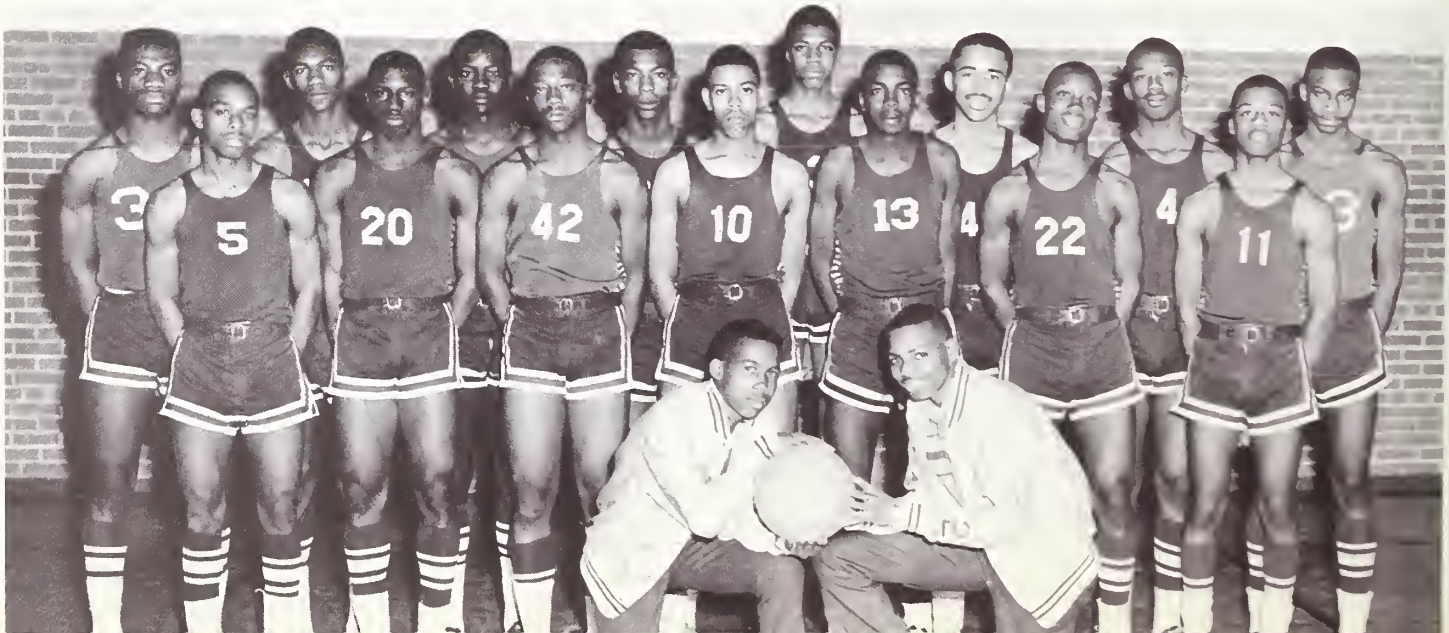

Emphasis on Physical Fitness

Girls' Basketball 1965 - 1966

Girls' practice session sees Ethel Kearns "dunking" the ball.

The West Charlotte Starting Six Lionettes are ready for action.

Baseball

Baseball-----1966 Baseball Squad will be coached by Mr. J. C. Johnson.

Tennis

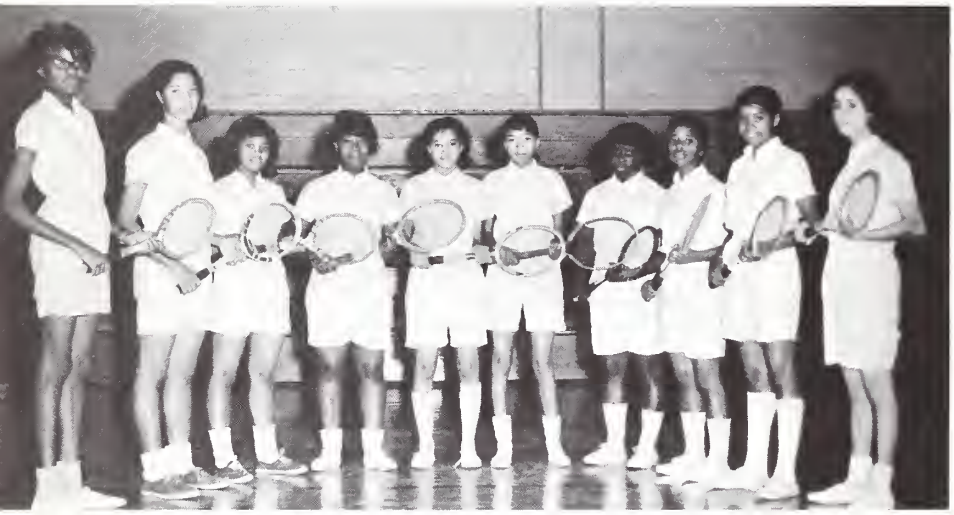

Girls' Tennis Team

Left to right: Anita Audrey, Shirley Wallace, Dorothy White, Johnnie Mae Johnson, Virginia Thompson, Gwendolyn Cochrane, Delores Judge, Angeles Webb, Jane Reid, and Barbara Cathey.

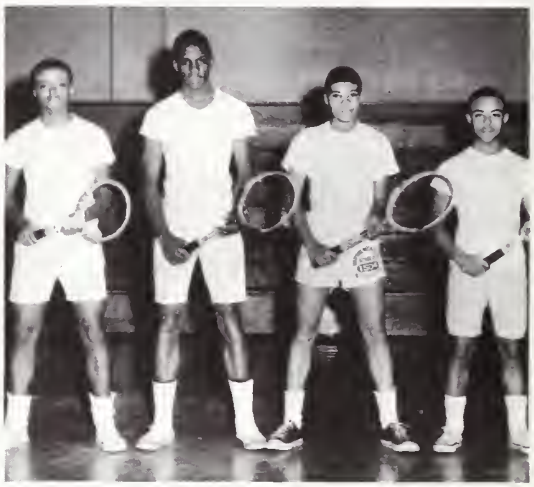

Boys' Tennis Team

Left to right: Joe Anderson-Co-captain Larry Frazier, Wayne Alexander, Reginald Hawkins-Captain.

Joe Anderson, left and Reginald Hawkins, right, demonstrate why they are among the top contenders in the state. Here they are shown trying to control the court. Hawkins is returning a shot from Anderson.

Lester Lanier, at bat and Emanuel Brown, catching.

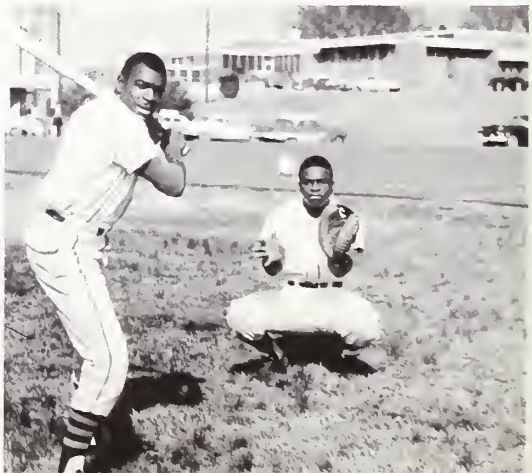

Golf and Track

The golf team demonstrates the correct finishing position for an iron shot. Left to right: Freddie Hendrix, Lawrence Jones, Wayne Carr, Richard Lattimore, and Jerome Black.

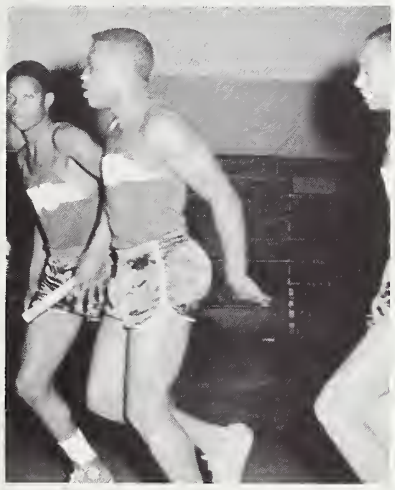

Robert McDaniel, Joe Tobias and teammates in relay.

Wayne Funderburke in obstacle hurdle.

Golf team in pose: Left to right: Lawrence Jones, Wayne Carr, Jerome Black, Richard Lattimore and Freddie Hendrix.

Girls' Track Team

In familiar pose are Delores Hudson, Janie White, Brenda Washington and Barbara Platt.

Songsters and Cheerleaders

The 1965-66 Cheering Squad

Captain of Cheerleaders
Paula Shipmen - left; Savannah Craig - right.

Captains of Songsters
Gwendolyn Diggs - left; Olynthia Freeman - right.

Songsters
Left to right: Gwendolyn Diggs, Olynthia Freeman, Brenda Kirlpatrick, Esther Elder, Patricia Bridges, Alice Brooks, Wyonia Grier.

Queens

Miss Homecoming and Attendants

BARBARA EDWARDS, STEPHANIE McCOY AND DORIS HOLLOWAY

Miss Mirror

MISS MARY PLATT
Senior

Miss Lion

MISS ALICIA McCULLOUGH
Senior

Queens

Miss Gridiron

MISS BEVERLY BELTON
Senior

Miss Thespians

MISS EDDIE ANN TILLMAN
Senior

Miss Spirit of West Charlotte

MISS LINNETTE TOATLEY
Senior

Miss Chorus

MISS BARBARA JONES
Senior

Miss Band

CHERYL HAGANS
Junior

Miss National Honor Society

VICILLE WALLACE

Miss Carousel

MELINDA McKNIGHT
Senior

Miss Photography

RUBY McCLOUD
Senior

Miss Vocations

DELORES THOMAS
Senior

Miss Student Council

MISS LILLIAN CAMPBELL
Senior

Miss Quill and Scroll

PAULA MASON
Senior

Miss D. E.

VICKY McCLETTIE
Senior

Miss Art

RUTH MENDINGHALL
Senior

Miss Spanish Club

SANDRA ROBERTS
Senior

Miss French Club

BRENDA WILSON
Senior

Miss Science Club

DELORES HAIRSTON
Junior

Shoppers Guide

GRADUATES FREQUENTLY TURN INTO
TELEPHONE PEOPLE

BEST WISHES FROM
THE SOUTHERN BELL TELEPHONE AND TELEGRAPH CO.

FRIENDLY SUPERETTE

3508 Statesville Avenue

Specializing in Fresh Meats, Groceries,
Produce and Beverages

NORTH CAROLINA MUTUAL
No home's complete without
North Carolina Mutual Policies

Dial 375-5594

103 Beatties Ford Road
Charlotte, North Carolina

R.C. Robinson, District Manager

Conder's

Flags — Pennants —Specialties

829-833 W. Trade Street FR-59156
Charlotte, North Carolina 28202

Flag Headquarters for the Carolinas

Serving Charlotte

and the Carolinas

for over **71** *YEARS!*

EDWARDS

Clothiers-Importers-Furnishers

201 S. Tryon St.

WGIV

Tops on Your Dial

Night & Day

Come Alive

You're In The Pepsi Generation

LUNSFORD GROCERY

125 North Irwin Avenue

Open 7 a.m. til 8 p.m daily

Modern meat market—complete grocery line

"We feature free delivery service"

City CHEVROLET

377-4911 710 South Tryon

things go better with Coke

Drink Coca-Cola

TRADE-MARK®

HUNTLY MOTOR COMPANY

Pineville Rd. U.S. 21 South
Pineville, N. C.
Ben Huntley
Telephone Charlotte 523-8661

Mitch's Kitchen

1/2 Block Past Ice House on West Trade St.

1/4 Fried Chicken Box----------.59
1/2 Fried Chicken Box----------.97
(6) Shrimp Box----------.59
1/2 lb. Hamburger Steak Plate-----.69
Fish Plate----------.49
Bar-B-Q----------.75
Fish Sandwich---------- .25
Hamburgers----------.20
Hot Dogs----------.25
Bologna Burger----------.25
French Fries----------.15

Gobs of French Fries and Slaw
with all Boxes and Plates

S. SMITH ATLANTIC SERVICE

Specialists in Automotive Service
Mechanic Specialist on Duty at all times

1740 West Trade Street Charlotte

Free Pick Up and Delivery

DEAN'S DRIVE-IN

3701 Statesville Avenue

Hot Dogs
Hamburgers
Broasted Chicken

HOUSTON PRESS

A.M.E. Zion Publishing House
333-5302

East Second Street
399-0536

Charlotte, North Carolina

WASHINTON'S SHOE REPAIRING

"All Work Guaranteed"

2622 Statesville Avenue
Charlotte, North Carolina

JUNIOR'S MARKET

3331 Statesville Avenue

Open every day

7 a.m. til 11 p.m.

TARRANT SUPER MARKET

2333 Statesville Avenue

School Supplies
Quality Meats
Produce
Complete line of Groceries

Tanner's

"Home of the Famous Orange Drink"

123 S. Tryon St. 307 N. Tryon St.
Charlotte, N. C.

Party Punch per gallon
Party sandwiches - 20 varieties
Hot dogs - Hamburgers - Cheeseburgers
Bar B.Q. - (Beef and Pork)
Sandwiches - 20 different varieties
Broasted Chicken
Soups - Home-made doughnuts
Fried peach and apple pies fixed our own way
Peanuts - French Fries
Fish sandwiches and Fish plates

TAYLOR'S BARBER SHOP

University Park Shopping Center

Walter B. Taylor, Jr.

2119 Beatties Ford Rd.
EX-99366 Charlotte, North Carolina

IKE'S BARBER SHOP

"A Friendly Atmosphere"

Barbers
Ison Birtha Ronnie Kinard
Charles Alexander

Phone: 33-209776
2632 Statesville Avenue
Charlotte, North Carolina

Compliments of

MECHANICS AND FARMERS

Durham, Raleigh, Charlotte

Visit our new and modern office in Charlotte
101 Beatties Ford Road

Member of Federal Deposit Insurance Corporation

Get the Best Get

Sealtest
TRADE MARK

Milk and Ice Cream
500 Dalton Ave.
Charlotte, N. C.

Compliments of

Lucielles--Vogue

200 N. Tryon

Ed-37531

GRIER FUNERAL SERVICE

Grier Mutual Burial Association

2310 Statesville Ave., Charlotte, N.C.

Phone 332-7109

PEELER'S PORTRAIT
STUDIO

Compliments of

BALLARD'S BARBER SHOP

1806 Rozzells Ferry Road

We Deliver
BIDDLEVILLE PHARMACY
1023 Beatties Ford Road

DALEBROOK PHARMACY
2104 Beatties Ford Road

Phone: 377-4346 399-0431

Compliments of

STINSON'S ESSO SERVICE

400 Beatties Ford Road

ALEXANDER and SONS GROCERY

2017 Beatties Ford Road

Charlotte, North Carolina

Compliments of

DRAKEFORD'S FURNITURE

2117 Beatties Ford Road

HOWARD SANDERS
KENTUCKY FRIED CHICKEN

Corner South and East Blvd.

"It's Finger Lickin' Good"

375-3586

Compliments of

McCONNELL'S 5 and 10

1721 West Trade Street

Compliments of

WARFONIA BURGER BAR

Compliments of

MODERN SUNDRIES

1808 Rozzels Ferry Road

Compliments of

THE GO - GO CHICKEN HOUSE

2528 Statesville Avenue

Compliments of

DAVID and ELDER SHELL SERVICE

Compliments of

STINSON'S ESSO SERVICE

400 Beatties Ford Road

Compliments of

ROYAL LEONARD and NICKOLSON
TIRE SERVICE

Booster

C. L. PERRY

Compliments of

THE JOURNALISM CLASS
of
1966

Faculty Statistics

JOHN A. BARBEE
Biology
B.S. North Carolina College
M.A. North Carolina College
Advanced Study—Howard University, North Carolina College
School Financial Secretary

MRS. LAURA W. BELL
English
B.A. Spelman College
M.A. Columbia University
Advanced Study—Atlanta University
Adviser to—Monitor's Club

MRS. EVELYN BEIDERBECKE
Home Economics
B.S., M.A. Cornell University
Advanced Study—Columbia University
Adviser to—Future Homemakers of America

MISS M. ALMA BLAKE
Physical Education
B.S., M.A. Columbia University
Advanced Study—Columbia University
Adviser to—Girl's Athletic Director, Basketball, Tennis, Softball, Track and Field, G.A.A. Adviser

MRS. EMMA C. BOGLE
World and United States History
B.A. Johnson C. Smith University
Advanced Study—Temple University, New York University, University of North Carolina
Adviser to—N.C.C.J., Hosts & Hostesses Club

MRS. MARGARET B. BOOKER
English
B.A. Shaw University
M.A. North Carolina College
Adviser to—Student Council, Senior Class

MRS. DOROTHY BONDANELLA
Reading
B.A. University of North Carolina at Greensboro
B.S. in Library Science, University of North Carolina at Chapel Hill
M.Ed. University of North Carolina at Greensboro
Adviser to—Jr. Red Cross

PERCELL R. BOWSER
Biology
B.S., M.S. North Carolina College
Adviser to—Hi-Y

MISS DEALVER L. BROWN
Algebra II, Business Math.
B.S. Johnson C. Smith University

HORACE B. CAPLE
Dramatics and Speech
B.S. Hampton Institute
Advanced Study—University of North Carolina School of Dramatic Arts
Adviser to—West Charlotte Thespians

MRS. BLANCHE H. CASSIDY
World History
B.S. North Carolina A & T College
Advanced Study—North Carolina College, Hampton Institute
Adviser to—Y-Teen

JOSEPH C. CHAMPION
Guidance Counselor
B.S., M.S. North Carolina A & T College
Advanced Study—Columbia University, University of California at Los Angeles, University of North Carolina, North Carolina College

CLIFTON COLLINS, JR.
American History and Sociology
B.A. St. Augustine's College
M.A. Atlanta University
Advanced Study—University of North Carolina, Vanderbilt University
Adviser to—Debate Club, Parliamentary Club

J. EARL COLSTON
Algebra I
B.S. Livingstone College
Advanced Study—Teacher's College-Columbia University, University of North Carolina, Davidson College
Adviser to—Math Club, Audio-Visual Aids Clubs, Football Coach, Tennis Coach

JOHN T. CRAWFORD
Physical Education
B.S. Johnson C. Smith University
Advanced Study—University of North Carolina at Chapel Hill
Coach of—J.V. Basketball, Golf

MISS GLORIA A. DAFFORD
Business Education, Typewriting, Business English/Law, Secretarial Office Practice, General Business
B.S. in Commerce, North Carolina College
Adviser to—Student Council, Business Education Club
Sponsor to—Campus Bookstore

MRS. BARBARA W. DAVIS
English 12 and Journalism
B.A. Livingstone College
M.S. Columbia University
Advanced Study—Medill School of Journalism, Northwestern University, Loyola University
Adviser to—Yearbook, School Paper
Chairman of—English Dept., Senior Advisor, Assistant with student scheduling

WILLIE E. DUNHAM
Tailoring
Certificate—North Carolina A & T College
Advanced Study—North Carolina State University
Adviser to—Vocational Club

ROBERT L. ELLIS
French I and Spanish I and II
B.A. North Carolina College
Advanced Study—University of Puget Sound, West Virginia University, Virginia State College
Co-Adviser to—French Club, Jr. Red Cross

WALTER C. ERWIN
Mathematics
B.S. Johnson C. Smith University
M.Ed. Boston University
Advanced Study—Clark University, Fisk University, Indiana University, Boston University

MISS ANN FEIBER
World History
B.A. Randolph-Macon Women's College
M.A. Tulane University
Adviser to—Debate Club

MISS LOIS B. FITTS
Data Processing I and II
B.S.C. North Carolina College
Master's Degree New York University
Advanced Study—New York University, North Carolina College, V.C.L.A., Asheville-Buncomb Technical Institute, W.W. Holding Technical Institute
Adviser to—Y-Teen

MISS DOROTHY B. FLOYD
Counselor
B.S. Shaw University
M.S. North Carolina A & T College
Advanced Study—Atlanta University, University of Louisville
Adviser to—Health Careers Club, Student Guidance Club

MRS. EVELYN D. FLOYD
English 12
B.A. Bennett College
Advanced Study—Howard University, University of Wisconsin
Adviser to—Senior Class

MISS BARBARA FUNDERBURKE
United States History and Family Living
B.A. Johnson C. Smith University

JOHN L. HOLLOWAY
Instrumental Music-Orchestra
B.A. in Music, M.A. in Music, North Carolina College
Advanced Study—Ohio State University

LYLE H. HORTON
French
B.A. North Carolina College
Advanced Study—University of Pittsburgh
Adviser to—French Club

MRS. MARY S. HUGHES
Mathematics
B.S. Johnson C. Smith University
Advanced Study—Howard University, New York University

JOHN C. JOHNSON
Driver Education
B.S. Fayetteville State College
Advanced Study—Winston-Salem State College
Adviser to—Drill Team

CEDRIC H. JONES
English
B.A. Shaw University
M.A. Teacher's College-Columbia University
Advanced Study—North Carolina College

MRS. MATTIE T. KEARNEY
Business Education
B.A. North Carolina A & T College
M.A. Columbia University
Adviser to—Senior Class, Red Cross

MRS. CLARISSY C. KNOX
Vocational Home Economics, Textiles and Clothing
B.S. in Home Economics, South Carolina State College
M.A. in Home Economics, Columbia University
Advanced Study—Cornell University, Columbia University, University of Chicago
Adviser to—Future Homemakers of America, Faculty Welfare Committee, Group Chaperon for school

MISS SPELLMAN L. LANE
Biology I and II
B.S. Ohio State University
M.S. Western Reserve University
M.A. Columbia University
Professional Diploma Columbia University
Advanced Study—Western Reserve University
Adviser to—Sigma Phi Sigma Science Club, General Welfare Committee

MRS. BESSIE H. LEDBETTER
English
B.A. Benedict College
Advanced Study—Johnson C. Smith University, Northwestern University
Adviser to—Monitor's Club

WILLIAM B. LINDSAY SR.
English
B.A. Fisk University
M. Ed. Temple University
Publicity Committee Chairman, Awards Committee Chairman

T. MARION MARTIN
Physical Education
B.A. Johnson C. Smith University
M.A. New York University
Advanced Study—New York University
Athletics

LEROY MILLER
Assistant Principal
B.S. North Carolina A & T College
M.A. Pennsylvania State University

CHARLES A. McCULLOUGH
Physical Education
B.S. North Carolina College
Advanced Study—North Carolina College
Assistant Football Coach, Basketball and Baseball Coach

MRS. DELAURIS F. McCULLOUGH
Mathematics
B.S. North Carolina A & T College
Advanced Study—North Carolina College
Adviser to—Y-Teens, Faculty Welfare Committee

HAROLD C. McLEAN
Industrial Arts
B.S. and M.S. in Industrial Arts, North Carolina A & T College

E. WESLEY McNAIR
Chemistry-Physics
B.S. Shaw University
M.A. Tuskegee Institute
Advanced Study—Howard University, University of North Carolina
Adviser to—Science Club, Tennis Team

WILLIAM B. MITCHELL
Marketing I, D.E. and Salesmanship & Advertising
B.S. North Carolina College
M.A. North Carolina College
Advanced Study—North Carolina College
Adviser to—D.E. Club

MRS. LECORA L. MOBLEY
English
B.S. Alabama State College
M.Ed. Tuskegee Institute
Advanced Study—Tuskegee Institute and North Carolina College
Senior Class Adviser, Member-Scholarship Committee, Chairman of School Assembly Committee, Member-Student Council Executive Committee

MISS LILLESTEEN MOORE
Cosmetology
Apex College
Imperial Beauty College
Advanced Study—New York University
Adviser to—Vocational Club, Cosmetology Club

L. AUGUSTUS PAIGE, SR.
Instrumental Music-Band
B.S. Hampton Institute
Advanced Study—University of North Carolina at Greensboro, University of Minnesota

MISS JACQUELINE PHARR
Biology, Senior Science
B.S. Johnson C. Smith University
M.A. Columbia University
Adviser to—Red Cross, Senior Class

JULIAN W. PYLES
Mathematics
B.A. Fisk University
M.A. University of Michigan
Advanced Study—Carnegie Tech., Oberlin, University of North Carolina

MISS HORTENSE N. REID
Keyboard Theory, Music Appreciation, Mixed Chorus I and II, Girls' Glee Club
Bachelor of Music, School of Music-University of Michigan
Master of Music, School of Music-University of Michigan
Advanced Study—Western Reserve University
Adviser to—Choral Ensemble, Boys' Glee Club, Vocal Soloists

MISS ISABEL REID
Bible
B.A. Erskine College
Advanced Study—M.R. Ed. Presbyterian School of Christian Education

MISS MERTYE RICE
Spanish-Humanities
B.A. Shaw University
M.A. New York University
Advanced Study—Yale University, University of Mexico, University of Havana
Adviser to—F.T.A., Spanish Club

MISS MARTHA E. RIDDICK
Librarian
B.S. Hampton Institute
B.L.S. and M.S. University of Chicago
Advanced Study—University of Chicago, Atlanta University, Hampton Institute, Syracuse University

MARVIN B. RORIE
Distributive Education and Marketing
B.S. North Carolina A & T College
M.A. New York University
Advanced Study—University of Pennsylvania
Adviser to—D.E. Club

MISS LUCINDA C. ROSS
Biology I, B.S.C.S. Biology and Senior Science
B.S. North Carolina College
Advanced Study—North Carolina College
Adviser to—Health Careers Club, Cheerleaders

OTIS A. ROUSSEAU
United States History, Government and Sociology
B.S. North Carolina A & T College
Advanced Study—North Carolina A & T College, Tuskegee Institute

CHARLES W. SANDERS
English
B.A. North Carolina College

J. WELLINGTON SCOTT
Commercial Dietetics
B.S. Tuskegee Institute
Advanced Study—South Carolina State, North Carolina State, North Carolina A & T College
Adviser to—Vocational Club

WILLIAM E. SINCLAIR
American History
B.S. A & T College

ROBERT TAYLOR
French and English
B.A. St. Augustine College
Advanced Study—L'universite de Rennes, Wake Forest, St. Anselm's College

JOSEPH F. TOWNS
World History and Photography
B.S. Johnson C. Smith University
M.S. University of Michigan
Advanced Study—New York University
Adviser to—Camera Club, World Peace Study Program, Scholastic Magazines Photographic Awards Contest, North Carolina Vocational Awards Contest

MISS GLORIA E. TRAYLOR
Typewriting I
B.S. in Commerce North Carolina College

MELVIN L. WALL
I.C.T. Coordinator
B.S. and M.S. North Carolina A & T College

MRS. ETHIE P. WATERMANN
Physical Education and Dance
B.S. Virginia State College
Further Study—Winston-Salem Teachers College, University of Boston
Adviser to—Modern Dance Group, Cheerleaders, Songsters

WILLIAM T. WATERMANN
Industrial Arts
B.S. North Carolina A & T College
Advanced Study—North Carolina A & T College, North Carolina State
Adviser to—Industrial Arts Club, Building and Grounds Committee

LEROY WATERS
Mathematics
B.S. Shaw University
Advanced Study—North Carolina College, University of North Carolina at Charlotte

MRS. LOUELLA B. WATSON
United States History
B.A. Johnson C. Smith University
M.A. Columbia University
Advanced Study—New York University

MRS. IRA CLAIRE WILES
Sophomore English
B.A. University of South Carolina
Adviser to—Debate Club

MISS MARIAN V. WILLIAMS
Vocational Home Economics
B.S. Hampton Institute
M.S. Temple University
Advanced Study—Howard University
Adviser to—Future Homemakers of America

O. A. WILLIAMS
Art
B.S. and M.Ed. North Carolina A & T College
Advanced Study—Penn. State University
Adviser to—Art Club, Junior Class

ARTHUR WILSON
Driver Education
B.S. Johnson C. Smith University
Advanced Study—New York University

MRS. VIRGINIA H. WOOD
English
B.A. Johnson C. Smith University
Advanced Study—University of Pittsburgh
Adviser to—Student Council, Assembly Committee

WILLIAM H. YONGUE, JR.
Biology
B.S. Johnson C. Smith University
M.S. University of Michigan
Advanced Study—North Carolina College, State University of Iowa, University of Michigan Biological Station
Adviser to—Science Club

Senior Statistics

CAROLYN LOUISE AARON
"Coot"
"Where there's a will, there's a way."
Red Cross 2-4; French Club 4; F.H.A. 2-4; Girls' Athletic Association 4.
Ambition: Fashion Designer or Interior Decorator

MARJORIE ABEL
"Ban"
Student Council 2-4; Majorette 4; F.H.A. 2,3; French Club 2,3; Thespians 4; Homecoming Queen 1964; Boosters' Club 4.
Ambition: Social Worker

MARY LOUISE ADAMS
"Mary Lou"
"Life is actually what you make it."
National Honor Society 3,4; French Club 4; Chorus 4.
Ambition: Teacher

BEAULAH DIANE AGURS
"Dian"
"All that I am and all that I hope to be, I owe to my mother."
Y-Teens 2; F.H.A. 2,3.
Ambition: Secretary

KELLY M. ALEXANDER, JR.
"Kelso" or "Kel"
"You win some; you lose some; that's life."
Science Club 2-4; National Honor Society 3,4; Debate Club 2; Executive Committee of the Student Council 2,3; Quill and Scroll 2.
Ambition: Lawyer

PATRICIA ALEXANDER
"Pat"
"Do unto others as you would have them do unto you."
F.H.A. 3,4; F.T.A.; Red Cross 2-4; Student Council 2.
Ambition: Nurse

SHIRLEY ANNETTE ALEXANDER
"Do unto others as you would have them do unto you."
Ambition: Nurse

JOHN KELSEY ALLEN
"Big John"
"A good thing to remember and a better thing to do is to work with the construction gang and not the wrecking crew."
Football; Basketball; Student Council; Hi-Y; Red Cross.
Ambition: Photo Engraver

BETTY ANDERSON
"Mama"
"Live your life to the fullest; you cannot get out of this world alive."
Host and Hostess Club 2-4; National Honor Society 3,4; F.T.A. 3,4; Student Council 2-4; Y-Teens 2-4.
Ambition: Clinical Psychologist

BOBBIE SUE ANDERSON
"Sue"
"Always prepare yourself for the better things in life."
Vocational Club 3,4; F.T.A. 2.
Ambition: Nurse

EVELYN ROXANNA ANDERSON
"Rock"
"Always look for the best."
Red Cross 2,3; Y-Teens 2
Ambition: Secretary

JOE LOUIS ANDERSON
"Live every day as if it were the last."
Student Council; Varsity Club; Hi-Y; Debating Club.
Ambition: Engineer

LARRY ULYSSES ANDERSON
"Every man for himself and God for all."
Chorus 2-4; Choral Ensemble 2-4; Boys' Glee Club 2-4; Thespians 2,3; Hi-Y 2-4; Red Cross 2; Student Council 2; All-County Chorus 2,3.
Ambition: Actor or Singer

MARCUS L. ANDERSON
"Mike"
"Always strive for the best."
Chorus 4; Thespians 2; Student Council 2,3; Choral Ensemble 4; Red Cross 2; Art Club 2; Boys' Glee Club 2.
Ambition: Barber

MAE HANNAH ANTHONY
"Mae Mae"
"Honesty is the best policy."
French Club; Varsity Club; Girls' Athletic Association.
Ambition: Physical Education Teacher

BELINDA FAYE BAILEY
"Dookey"
"Live and let live."
Red Cross 4; Student Council 4; Y-Teens 4; Girls' Athletic Association.
Ambition: Speech Therapist

HENRY BAILEY
"Shice"
"Do something that others cannot do in the future."
Golf 4.

PAUL LEON BALDWIN
"Montee"
"Do not put off until tomorrow that which you can do today."
Spanish Club 4; Orchestra 2; Student Council 2; Dance Group 2.

ADDIE CARLOTTA BARNETTE
"Chess"
"Opportunity knocks but once."
F. H. A. 2-4; Girls' Glee Club 2-4; Y-Teens 4; Student Council 2, 3; Red Cross 2; Spanish Club 2, 3.
Ambition: Nurse

EDWIN MORRIS BARRETT, JR.
"Buddy"
"Success is one percent inspiration and ninety-nine percent perspiration."
Football 2-4; Tennis 2-4; F. T. A. 2-4; Spanish Club 2-4; Debate Club 4; Student Council 4.
Ambition: Commercial or Test Pilot

BOBBIE JEAN BASKIN
"Jip"
"Trust not every man that smiles in your face."
D. E. Club 2-4; F. H. A.
Ambition: Social Worker

JO ANNE BATTLE
"Potato Chip"
"Not only on a special day, but all the year through, the joy you give to others is the joy that comes to you."
Vocational Club.
Ambition: Cosmetologist

FRANK CORNELIUS BAUKNIGHT
"Barney Barnhart"
"Remember the bridges that carried you across."
Ambition: Teacher

BARBARA ANN BEATTY
"Bob"
"To make better best"
Y-Teens 2; Red Cross 2, 3; D. E. Club 4; Business Education Club 4; F. H. A. 4.
Ambition: Secretary

DONALD ROBERT BEATTY
"Strive to be the best."
D. E. Club 3, 4; Red Cross 4; Business Education Club 4.
Ambition: Computer Programmer

BEVERLY ANN BELTON
"Bev"
"Life's but a walking shadow, a poor player that struts and frets his hour upon the stage and then is heard no more."
Student Council 2-4; Science Club 3, 4; Orchestra 2-4; Host and Hostess Club 3, 4; F. H. A. 3, 4; Band 2-4.
Ambition: Nurse

JOHNNIE MAE BERRY
"John"
"Always strive for the higher goals in life."
Y-Teens 3, 4; Business Education Club 4; Red Cross 2, 3; Student Council 2-4.
Ambition: Secretary

ARTHUR RICHARD BIDGOOD
"Art B"
"There is no right way to do a wrong thing."
Basketball Trainer 4.

ELIZABETH C. BLACKMON
"Liz T"
"Ignorance is the curse of God."
Student Council 2-4; F. H. A. 2-4; Y-Teens 2-4; Science Club 3; Red Cross 2.
Ambition Secretary

PATRICIA ANN BLAKE
"Pat"
"To thine ownself be true."
Girls' Athletic Association 4; F. H. A. 3, 4; Y-Teens 2-4.
Ambition: Elementary Teacher

WINDILYNN B. BOGER
"Gwen"
"Life is not so short that there is no time for courtesy."
Student Council 2; Orchestra 3; Chorus 3, 4; Red Cross 2; Girls' Glee Club 2.
Ambition: Music Teacher

JAMES ALLEN BOLDEN
"Fish"
"Take your place in life."
Hi-Y 4.
Ambition: Plumber

MAMIE LEE BOULWARE
"Do unto others as you would have them do unto you."
Ambition: Secretary

RUTHA MAE BREVARD
"Do unto others as you would have them do unto you."
F. H. A. 2, 3; F. H. A. 2; Red Cross 2.
Ambition: Nurse

PATRICIA BRIDGES
"Pat"
"Think before you speak."
Spanish Club 4; Student Council 4; West Charlotte Songster 4
Ambition: Social Worker

ELLA RAY BRIGGS
"Goofy"
"Always strive for the better things of life."
Red Cross 2-4; D. E. Club 4; Y-Teens 2-4; F. T. A. 4; Business Education Club 4.
Ambition: Nurse

ALICE ETHELLA BROOKS
"The man who has done best has done everything."
Student Council 3; Dance Group 4; Quill and Scroll 4.
Ambition: Mental Therapist

BARBARA JEAN BROOKS
"Be Be"
Girls' Glee Club 2; Chorus 2; F. H. A. 2; Student Council 2; F. T. A. 2.
Ambition: Teacher

ROBERT BROOKS
"Always look on the bright side of life."
Football; Track; Photography Club.
Ambition: Air Force

EMANUEL BROWN, JR.
"Preach"
"You can make it if you try."
Baseball 2-4; Football 2-4.
Ambition: Professional Football Player

GENEAL BROWN
"Cool"
"Faith is the answer to all."
Student Council 2-4; Y-Teens; Vocational Club 2, 3.
Ambition: Cosmetologist

GEORGE LEON BROWN
"Smokey"
"If you give nothing, expect nothing."
F.T.A.

JO ANN BROWN
"Jo"
Red Cross.
Ambition: Secretary

MAMIE RUTH BROWN
"Sugar"
"To seem is not enough, for all that glitters is not gold."
Student Council; Y-Teens; French Club; Health Careers Club.
Ambition: Nurse

PEGGY ANN BROWN
"Curt"
"Real knowledge is not obtained easily; it must be worked for, and more than all prayed for."
Red Cross; Y-Teens; F.T.A.; Vocational Club.
Ambition: Mathematician

THOMAS WAYNE BROWN
"Life is actually what you make it."

BRENDA ELAINE BURCH
"Molly"
"Never trust a living soul."
Student Council; Red Cross.
Ambition: Dental Assistant

GLORIA CORNELIA BYERS
"Glo-dish"
"Although life is full of challenges and failures, it is a happy experience."
Y-Teens 2-4; National Honor Society 3, 4; F.T.A. 2-4; Student Council 4; Orchestra 2-4; Red Cross 2; French Club 4.
Ambition: Accountant

JACKQUELINE ANN BYERS
"Jackie"
"Everything that I am and ever hope to be I owe to my parents."
Y-Teens 2; Student Council 2; Red Cross 2.
Ambition: Nurse

ETHA RUTH BYRD
"Cookie"
"Always be the best."
Art Club 4.

EYVONNE CALDWELL
"E"
"While climbing the ladder of success, do not fall down and break your neck."
Red Cross; Basketball Team.
Ambition: Nurse

LOIS CALDWELL
"Education is good today; never let it fade away."
Basketball; Softball; Volleyball.
Ambition: Social Worker

VANNITA JENEAL CALDWELL
"Van"
"Forward ever; backward never."
Art Club; Vocational Club; Red Cross; Student Council; F.H.A.
Ambition: Nurse

LILLIAN PATRICIA CAMPBELL
"Libby Dish"
"He who shuts his eyes when he should watchful be; need never hope from God prosperity."
Y-Teens 3; Student Council; Host and Hostess Club 2; Chorus 4; Choral Ensemble 3; Girls' Glee Club 3; Songsters; Red Cross 3; National Honor Society 4.
Ambition: English Teacher

ERIC WAYNE CARR
"Fat Boy"
"Do unto others as you would have them do unto you."
Art Club 2-4; Golf Team 2, 3; I.C.T. Club 3.
Ambition: Barber

SHERIAN LYNN CARR
"Lynn"
"Those who never fail are those who never try."
Student Council 2-4; Red Cross 2-4.
Ambition: Stenographer

BARBARA JEAN CATHEY
"Red"
"Never stop until good is better and better is your best."
Student Council 2-4; Y-Teens 2, 3; Cheerleader 2-4; Red Cross 2-4.
Ambition: Teacher

MARY ANN CATHEY
"Mac"
"Believe nothing you hear and only half of what you see."
F.H.A. 4; Red Cross 3; Host and Hostess.
Ambition: Nurse

DUDLEY CAUTHEN, JR.
"Termite"
"Experience keeps a dear school; a fool will learn in no other."
Hi-Y 2-4; Band 2-4; Student Council 2, 3; Red Cross 2; Orchestra 2-4.
Ambition: Economist

ERNEST CHAMBERS
"Honey"
"You should all strive for a better education."
Hi-Y; Thespians Club; Track Team.
Ambition: Machinist

WOODROW CHAPPELL, JR.
"Dro"
"No one plans to fail; they only fail to make plans."
Hi-Y; Photography; Red Cross; Track Team; Vocational Club.
Ambition: Mechanic

DARYLE CHERRY
"Luckpot"
"You can lead a horse to water; but ten men can't make him drink."
Student Council 2-4; Football 2-4; Basketball 2-4; Baseball 2-4.
Ambition: Professional Baseball Player

JAMES STEVEN CHERRY
"Steve"
"Strive for the best in life; always make success your goal."
Mixed Chorus 2-4; Hi-Y; Student Council; Red Cross; Football 2, 3; Industrial Arts Club.
Ambition: Military Career

STEPHEN WINTHROP CHILES
"Skeet"
"Be nice to the people you meet on your way up, because those are the people you will meet on your way down."
Student Council; Parliamentary Club; Basketball 2; Hi-Y; Red Cross.
Ambition: Lawyer

FRANCENE CHISHOLM
"Frankie"
"To err is human; to forgive, divine."
Red Cross 2-4; Vocational Club 3, 4; Y-Teens 2-4.
Ambition: Cosmetologist

ROBERT I. COHEN
"Corn"
"Do all you can while you are a sophomore and a junior because when you are a senior, things begin to get tough."
Football 3; Track 2-4.
Ambition: Construction Worker

THEODORE COLEMAN
"An honest person is always a successful person."
Vocational Club.
Ambition: Tailor

BERTHA LEE COLLINS
"Pat-Bert"
"Smile and the world smiles with you."
Red Cross; D.E. Club; F.T.A.

FLORA LEE COLLINS
"Flo"
"Together we stand; divided we fall."
F.H.A. 4; Y-Teens 2; Art Club 2.
Ambition: Opera Singer

VIRGINIA ANN CONNOR
"Gin"
"To thine ownself be true."
F.H.A. 2-4; National Honor Society 3, 4; Red Cross 2; Health Career Club 2, 3; Student Council 2-4; N.C.C.J. 2-4.
Ambition: Nurse

LORETTA CAMERON COSTNER
"Cas"
"Enjoy your life; you only have one."
Thespians Club 3, 4; Band 3, 4; Orchestra 2-4; Red Cross 3, 4; F.H.A. 2.

SAVANNAH R. CRAIG
"Dimp"
"When I am right, no one remembers; when I am wrong, no one forgets."
Modern Dance Group 3, 4; Cheerleader 3, 4; Student Council 2-4; Red Cross 3, 4.
Ambition: Commercial Artist

JOSEPHINE CRAWFORD
"Josie"
"I am but one, but one can do something."
Art Club; Vocational Club.
Ambition: Tailor

CAROLYN La VAUGHAN CUTHBERTSON
"Little Bit"
"Always seek to obtain the better things in life."
Vice-President of Sigma Phi Sigma Science Club; Vice-President of National Honor Society.
Ambition: Pharmacologist

DARIN ELAINE DAVIDSON
"Beattle"
"Have courage to accept the things that you cannot change."
Red Cross 2; F.H.A. 2, 3; Student Council 2, 3; Band 2-4; Vocational Club 2-4.
Ambition: Anesthesiologist

BARRY GERARD DAVIS
"Abe"
"Never put off tomorrow what should be done today."
Student Council 2; Red Cross 2-4; Track Team 2, 3; Dramatics 4; Boys' Glee Club 2.
Ambition: Physical Therapist

EDITH VIRGINIA DAVIS
"Teddy"
"A hint to the wise should be sufficient."
Y-Teens; Red Cross; Girls' Glee Club; F.H.A.
Ambition: Secretary

HAYWOOD HOWARD DAVIS, JR.
"Seek virtue."
Spanish Club; Senior Monitor 4.
Ambition: Dermatologist

JAMES FITZGERALD DAVIS
"Brown Bomber"
"Get what you want and never stop."
Chorus 2, 3; Band 2.
Ambition: Auto Mechanic

JAMES SHERWOOD DAVIS
"Woody"
"Keep your head level even though others around you lose theirs."
Football 3, 4; Hi-Y 2-4; Student Council 2-4; Baseball 2-4; Red Cross 4; French Club 4; Varsity Club.
Ambition: Minister

JEANETTE DAVIS
"Little Day"
"Beware of the friends who speak only to praise."
Student Council 2-4; Y-Teens 2-4; Red Cross; F.H.A.
Ambition: Social Worker

MELVIN L. DAVIS, JR.
"Junny"
"Do the best you can always."
D.E. Club 3, 4; Red Cross 2; Football 2-4; Basketball 2-4; Hi-Y 2.
Ambition: Military Career

JAMES ALEXANDER DEAN
"Alex"
"Do your best."
Choral Ensemble; Boys' Glee Club 2-4; Student Council 2-4; French Club 2; Science Club; Red Cross 2.
Ambition: Physicist or Mathematician

ELLA DELORES DENNIS
"Smoochie"
"Trust not everyone who smiles in your face."
Y-Teens 2-4; Student Council 2-4; F.T.A. 4; Debating Club 4; Homeroom President 3.
Ambition: Social Worker of Psychiatrist

GWENDOLYN DIGGS
"Gwen"
"Success is a poison that should be taken late in life; then in small doses."
Y-Teens 2-4; Student Council 2-4; F.H.A. 4; Songsters 4.
Ambition: Social Worker

MARTINA DIXON
"Tinn"
"Knowledge is pioneer."
National Honor Society 3, 4; Science Club; Red Cross; F.H.A.
Ambition: Elementary Teacher

JAMES EDWARD DOCKERY
"Boot"
"Work hard."
D.E. Club 3, 4; Student Council; Red Cross.
Ambition: Mail Carrier

GWENDOLYN ALMETTA DRAKEFORD
"Baby Girl"
"Live and let live for tomorrow you may die."
Vocational Club.
Ambition: Barber

SARAH ANN DRAKEFORD
"Ann"
"Always strive for the best."
D.E. Club; Red Cross; Host and Hostess Club; F.H.A.
Ambition: Business Education Teacher

FRED WILLIE DUNLAP
"Goose"
Basketball 2, 3; Football 2, 3; Hi-Y 2, 3.
Ambition: Social Worker

BARBARA ANN EDWARDS
"Legs"
"Faith is a fine invention for gentlemen who see; but microscopes are prudent in an emergency."
Y-Teens 3; Homeroom Queen 2; Student Council 3; Vocational Club 2; Red Cross 3; Host and Hostess Club.
Ambition: Cosmetologist.

ESTHER DELORES ELDER
"June Bug"
"No matter how dark the night, there is yet a new dawn to come."
Band 2, 3; Orchestra 3; Student Council 2, 3; Songsters.
Ambition: Counselor

MARY HELEN ELDER
"Lefty"
"When a man's ways please the Lord, he maketh even his enemies to be at peace with him."
Girls' Glee Club; Y-Teens; F.H.A.
Ambition: Secretary

ANDRENA EUBANKS
"Drenna"
"Always strive for the greatest things in life."
Vocational Club 3, 4; F.T.A. 2; Student Council 2.
Ambition: Nurse

MILDRED LYNN FARLEY
"Millie"
"Individuality is the mark of distinction."
N.C.C.J. 2, 3; Host and Hostess Club 2, 3; Student Council 2, 3; Band 2-4; Thespians Club 2.
Ambition: Social Worker

ALICE MARIE FARRAR
"Cat Eye"
"Do unto others as you would have them do unto you."
D.E. Club 2, 3.
Ambition: Nurse

BRENDA La VONNE FARRAR
"Never underestimate anyone."
Student Council 2, 3; F.H.A. 2-4; Red Cross 2-4; F.T.A.; Girls' Glee Club 2-4.
Ambition: Business Education Teacher

KENNY H. FAULKNER
"The Faulk"
"Do unto others as you would have them do unto you."
Student Council; Football 2, 3; Red Cross; Science Club.
Ambition: Business Administrator

ENLOIS ELVA FEASTER
"Fiesta"
Y-Teens 2, 3; F.H.A. 4; Red Cross 2, 3; French Club 3.
Ambition: Elementary Education Teacher

JAMES HENRY FERGUSON, JR.
"Ferg-er-berger"
"Know how to lose without regret."
Thespians Club 2; Hi-Y 3; Football 2; Baseball 2; Science Club 3.
Ambition: Veterinarian

JERRY EUGENE FERNANDEZ
"Nanny"
"Live in a way to receive the best reward from life."
Football 2; Baseball 2-4; Track Team 2; Hi-Y 2, 3; French Club 2, 3.
Ambition: Key Punch Operator

JOHN THOMAS NEELY FORD II
" 'Tis education forms the common mind; just as the twig is bent, the tree's inclined."
Science Club 3; Thespians 4.
Ambition: Electrical Engineer

JACKIE FOSTER
"Jack"
Baseball; Tennis; Track.
Ambition: Engineer

LINDA La VERNE FOXX
"Foxxie"
"Yesterday has gone, forget it; today is here, use it; tomorrow is coming, plan for it."
Student Council 2-4; Cheerleader 3, 4; Thespians 3, 4; Homeroom President 2-4; Y-Teens 4.
Ambition: Journalist

JAMES LARRY FRAZIER
"Euclid"
"Nothing beats a failure but a try."
National Honor Society 3, 4; Band 2-4; Varsity Club 4; Tennis 2-4; Orchestra 2-4; F.T.A. 3.
Ambition: Mathematician

OLYNTHIA YVONNE FREEMAN
"Cous"
"Virtue is the highest of maturity."
Student Council 3; F.H.A. 3; Cheerleader 4; Red Cross; Homeroom President 2.
Ambition: Journalist

CALDWELL FUNDERBURK, JR.
"Rabbit"
"If you take care of right now, things will take care of you later."
Basketball; Football.
Ambition: Auto Mechanic

WAYNE D. FUNDERBURK
"Thunder"
"Strive to do your best and you will always succeed."
Football 2-4; Track Team 2-4; Red Cross 2, 3; Varsity Club.
Ambition: Professional Football Player

GAIL MARIE GADDY
"Short Stuff"
"Make the better best."
Vocational Club 4; Y-Teens 4; F.H.A. 4.
Ambition: Cosmetologist

SARAH KATHERINE GALE
"Squirrel"
"To know what to do is wisdom."
Red Cross 2-4; F.H.A. 4; Y-Teens 3, 4; Vocational Club 3, 4.
Ambition: Teacher

EMMA SUE GARRETT
"Sue"
"Success is a poison that should be taken late in life and then in small doses."
Modern Dance Group 2; Cheerleader 2; Student Council 4; Y-Teens 3; F.H.A. 3.
Ambition: Medical Stenographer

GLADYS ATHALEE GILLIAM
"Bubba"
"Just be yourself."
Y-Teens 2, 3; F.H.A. 2; National Honor Society 3, 4.
Ambition: Business Education Teacher

KENNETH CLIFTON GLENN
"Sonny"
"Treat your neighbor as you would have your neighbor treat you."
Red Cross 2, 3; Hi-Y 2-4.
Ambition: Lawyer

MARGARET YVONNE GLENN
"Bobbie"
"The way of a fool is right in his own eyes."
Vocational Club 3, 4.
Ambition: Dietitian

RONNIE LEE GLENN
"Moon"
"Keep on pushing and do not look back."
Football 2, 3; Baseball 2, 3.
Ambition: Mechanic

ROCHELLE DIANE GLYMPH
"Shell"
"Honor and shame from no condition rise; act well your part, there all the honor lies."
National Honor Society 4; Band 2-4; Orchestra 3, 4; Science Club 3.
Ambition: Pediatrician

ALFRED SAMUEL GORDON
"Al"
"Trust not a living soul, and walk softly among the dead."
Ambition: Computer Programmer

EVELYN GRAHAM
"Sister"
"Whatever you do in life, make the best of it."
Y-Teens 2, 3; Modern Dance Group 4, Thespians 4.
Ambition: Music Teacher

JAMES EWELL GRAHAM
"Yula"
"One rose plucked from a garden is never missed."
Tennis 3; Student Council 2, 3; Hi-Y 2,3; Thespians 2; Science Club 2,3.
Ambition: Dentist

HARRY LEE GREEN, JR.
"Pro"
"Education is the unending search of knowledge."
Chorus 2,3; Hi-Y 4; Red Cross 2.
Ambition: IBM Technician

BETTY JEAN GRIER
"Neckbones"
"Master go on and I will follow Thee."
Chorus 2; Student Council 2,3.
Ambition: Secretary

EARL MARSHALL GRIER
"Squirrel"
"Think before acting."
Basketball 2,3; Football 4; Baseball 4.
Ambition: Professional Baseball Player

GWENDOLYN YVETTE GRIER
"Green Eyes"
"Always strive for the better things in life."
Band 4; F.T.A. 3,4; F.H.A. 4; Student Council 3,4.
Ambition: Nurse

WYONA GRIER
"Nona"
"Equal to nothing; excel to all things."
Ambition: Airline Stewardess

CARRIE BEATRICE GRIFFEN
"Shed"
"It is a rough road that leads to greatness."
Homeroom Vice-President 4; Red Cross 2; F.H.A. 2.
Ambition: Secretary

WILLIAM ALFRED GRIGG
"Al"
"Keep on pushing."
Football 3; Baseball 3,4; Basketball 2,3; D.E. Club 2-4.
Ambition: Barber

BENNY LEROY GRIMES
"Tadpole"
"Everyone for himself and God for all."
Ambition: Automobile Racer

CATHEY VERNELLE HALL
"Do the best you can in everything that you attempt to do."
Y-Teens; F.H.A. 2,3; Red Cross 2.
Ambition: Secretary

ALAN KEITH HARMON
"Monk"
"Dreams are imaginary, thoughts are abstract, but diligence can make them both realistic."
Chorus 2-4; Sigma Phi Sigma Science Club 2,3; Student Council 2-4; Boys' Glee Club 2-4; Red Cross; Tennis Team; Choral Ensemble 2-4; Hi-Y 2,3; Thespians 2-4.
Ambition: Physical Therapist

CHARLES DAVID HARRIS
"Mush Mouth"
"Do not look for trouble."
Ambition: Military Career

HAROLD JAMES HARRIS
"Harry Harris"
"Do the best you can at all times."
Football.
Ambition: Truck Driver

LINDA DARLENE HARRY
"Always strive for the best."
Y-Teens 4.
Ambition: Cosmetologist

REGINALD ARMISTICE HAWKINS, JR.
"Reb"
"A wit's a feather, and a chief a rod; an honest man's the noblest work of God."
National Honor Society 3, 4; Science Club 2,3; Student Council 3; Football 2, 3; Tennis Team 2-4; Quill and Scroll 4; Homeroom President 4; President of the Honor Society 4; Host and Hostess Club 4.
Ambition: Psychiatrist

BETTIE LEE HAYES
"Little Bit"
"Never harm a heart that loves you."
Y-Teens 2; F.H.A. 4; Vocational Club 4.
Ambition: Cosmetologist

SHIRLEY ANN HEATH
"Penny"
"Strive for success."
Y-Teens 2,3; Red Cross 2,3; Student Council 2,3; Vocational Club 3,4.
Ambition: Seamstress

FREDDIE LEE HENDRIX
"Sug"
Basketball 2-4; Track Team 2-4; Golf 3,4; Football 3, 4; Hi-Y 2.
Ambition: Professional Golfer

JOAN ELAINE HICKS
French Club 3,4; Library Club 3,4; N.C.C.J. 4, National Honor Society 4; Student Council 2-4; F.H.A. 4; F.T.A. 4.
Ambition: Psychologist

JOYCE CHRISTINE HICKS
"Always reach for the stars."
National Honor Society 4; Vice-President of the French Club 2-4; Secretary of Library Club 2-4; F.H.A. 4; F.T.A. 4; N.C.C.J. 4.
Ambition: Librarian

WILLIAM ALPHONSO HILL
"Smokey"
"Strive for success."
I.C.T. Club President 4; Baseball.
Ambition: Mechanic

DORIS ANN HINES
"Hicky"
"A person who never asks a question is a fool."
Library Club; Basketball; Student Council.
Ambition: Physical Education Teacher

GILBERT HOLLEY
"Mr. Ed."
"Never fear to attempt a task."
Spanish Club.
Ambition: Language Interpreter

DORIS ETTA HOLLOWAY
"Knit"
"Give every man thy ear, but few thy voice; take each man's censure but reserve thy judgment."
Student Council 3, 4; Sigma Phi Sigma Science Club 2, 3; F.H.A. 4.
Ambition: Clinical Psychologist

EMMA IRENE HOOD
"Spider Mae"
"Strive for success."
Ambition: Secretary

LYNDA BONITA HOOD
"Lynn"
"Love thy neighbor as thyself."
Y-Teens; Vocational Club; Red Cross.
Ambition: Nurse

EMILY HORSLEY
"Pinkey"
"Think long when there is but one decision to be made."
Red Cross 3; F.H.A. 2; Y-Teens 2; D.E. Club 3, 4.
Ambition: Cosmetologist

SYLVIA ANN HOUSTON
"Ann"
"Always strive for what is ahead and never settle for less."
Y-Teens; F.H.A.; Red Cross.
Ambition: Nurse

BETTY JEAN HOWARD
"Stumptown"
"Whatever you are going to be, be the best."
Student Council 2; Y-Teens 2; Basketball; Red Cross 2; F.H.A. 2.
Ambition: Nurse

MARCIA ELAINE HOWELL
"Elaine"
"There are three things that you must do in life; live on the surface of success; drink at the fountain of knowledge; and steal away from bad company."
Red Cross 2-4; Y-Teens 2-4; Sigma Phi Sigma Science Club 2-4; Student Council N. C. C. J. 4; Spanish Club 4; Boosters' Club 4.
Ambition: Lawyer

MARY FRANCES HOWEY
"Tina"
"There is so much good in the best of us and so much bad in the worst of us; that it hardly behooves any of us to talk about the rest of us."
Girls' Glee Club; Y-Teens; Student Council; F.H.A.; French Club; Vocational Club.
Ambition: Teacher

ROBERT HOWIE, JR.
"Rob"
Basketball 2, 3; Track Team 4; Football 2.
Ambition: Journalist

JAMES HUBERT
"Knot"
"Good things come to those who wait."
Basketball 2-4; Football 2-4; Varsity Club 4.
Ambition: Engineer

ROBERT HUEY
"June"
"Strive for truth always."
Art Club.
Ambition: Draftsman

OLLIE MAE HUFF
"Oliver"
"You can make it if you try."
Vocational Club; Student Council.
Ambition: Cosmetologist

EMMA RUTHE HUNTLEY
"Gail"
"Striving for perfection is an ambition from which you can set your goal."
Host and Hostess Club.
Ambition: Nurse

HILDA MARIE JACKSON
"I couldn't care less about the past, because the present is now what counts."
D.E. Club 3, 4.
Ambition: Nurse

PATRICIA ANN JAMISON
"P. J."
Homeroom Secretary 2; F.H.A. 2-4; Y-Teens 3; Photography Club 4; Student Council 3, 4; Girls' Glee Club 2, 3.

ALFRED B. JOHNSON
"Huck"
"The best way to succeed is to reach for higher goals."
D.E. Club 3, 4.
Ambition: Policeman

CAROL MICHAEL JOHNSON
"Spider"
"The secret of culture lies between the clasped hands of the educated and cannot be captured by the forces around him."
F.T.A. 3, 4; Football 3, 4; Homeroom President 3; French Club 3, 4; Red Cross 2-4; Band 2, 3; Orchestra 3, 4.
Ambition: Botanist

CATHERINE JOHNSON
"Jackie"
"Well done, is better than well said."
Ambition: Secretary

DOROTHY EARNESTINE JOHNSON
"Dot"
"Be not disturbed at trifles, or at accidents common or inaudible."
Band 2-4; Press Club 4; Majorette 4; Student Council 2.
Ambition: Nurse

EDGAR NATHANIEL JOHNSON
"Cookie"
"He too serves a certain purpose who only stands and cheers."
Spanish Club 2, 3; Hi-Y.
Ambition: Pilot

JOYCE CAROLYN JOHNSON
"Legs Jr."
"Do unto others, before they do unto you."
Spanish Club 2, 3; D. E. 2, 3.
Ambition: Physical Education Instructor

NETHER JOHNSON
"Totsie"
"Do unto others, as you would have them do unto you."
Basketball 2; Red Cross 2; F.T.A. 2.
Ambition: Singer

YVONNE MEREDITH JOHNSON
"Gidget"
"Strive for perfection and your attempt may bring success."
Honor Society 3, 4; F.H.A. 4; F.T.A. 4; Student Council 2-4; Red Cross 2-4; French Club 4; Sigma Phi Sigma Science Club 4; Y-Teens 4.
Ambition: Elementary Teacher

ANNETTE JONES
"Rat"
"Always strive for the better things in life; never settle for less."
Red Cross 2, 3; Art Club 4.
Ambition: Nurse

BARBARA GAYLE JONES
"Miss C."
"He who does only what he is told is getting through life the hard way."
F.T.A. 4; F.H.A. 4; Girls' Glee Club 3; Detson Canters 2-4; Student Council 2-4.
Ambition: Secretary

ERNESTINE JONES
"Tina"
"If you cannot be all you desire, try being the very best of what you are."
Glee Club 2-4; Vocational Club 4.
Ambition: Nurse

LAWRENCE EDWARD JONES
"Rat"
"Make good use of what you have today, for you may not see tomorrow."
Golf 3; Basketball 2; Red Cross 2; Track 2; Varsity Club 3.
Ambition: Professional Golfer

MICHELLE LOUISE JONES
"Micky"
"Do unto others as you would have them do unto you."
Glee Club 4; Student Council 3; Modern Dance Group 2.
Ambition: Nurse

PATRICIA ANN JONES
"Little Noochie"
"Never rest until your good is better, and your better is best."
Vocational Club 3, 4; F. T. A. 2; Dance Group 2; Student Council 4; Letter Girl 3, 4.
Ambition: X-ray Technician

PATTY ANN JONES
"Bab"
"Cherish advice, but do your own deciding."
Student Council; Red Cross; N.H.A.; Letter Girl; Vocational Club; Dance Group
Ambition: Airline Stewardess

RONNIE JONES
"Ronnie T"
"One rose plucked from a garden is never missed."
Hi-Y; Chorus 2, 3; Band 3; Thespians; Sigma Phi Sigma Science Club.
Ambition: Draftsman

CURTIS JORDAN
"Curt"
"Always strive for success."
D. E. Club.
Ambition: Doctor

RUBY LORETTA JORDAN
"Retta"
"Do unto others as you would have them do unto you."
Girls' Glee Club 2-4; Student Council 3; Sigma Phi Sigma Science Club; Monitors Club 2.
Ambition: Medical Technologist

DELORES ANN JUDGE
"Dee Dee"
"It is better to keep silent and let people think you are a fool, than to open your mouth and remove all doubt."
Y-Teens 3, 4; Tennis Team 3, 4; F.T.A. 4; French Club 4.
Ambition: Laboratory Technician

ETHEL JEAN KEARNS
"Life is but a poor player that struts and frets his hour upon the stage and then is heard no more."
Y-Teens 2-4; New Homemakers of America 2-4; G.A.A 2, 3; F.T.A. 4; French Club 4; Girls' Varsity Club 4.

DELORES J. KENION
"Dee Dee"
"The largest room in the world is the room for improvement."
Student Council 2; Red Cross 1; F.H.A. 2.
Ambition: Executive Secretary

MARION L. KEY
"Key chain"
"Yesterday has gone, forget it; today is here, use it; tomorrow is coming, think."
Girls' Glee Club 3, 4; Y-Teens 3, 4; F.H.A. 4.
Ambition: Nurse

ROSA KING
"It is better to have had and lost, than never to have had at all."
Student Council 2; D.E. Club 4.
Ambition: Telephone Operator

BRENDA GALE KIRKPATRICK
"Kirk"
"The present belongs to you, so always try to make the best of it."
G.A.A. 3,4; Student Council; F.H.A. 2, 3; Art Club 2-4; Y-Teens 2,3.
Ambition: P.E. Instructor

WALTER A. KNOX, JR.
"Buddy"
"Be careful of the stone that you throw."
Orchestra 2-4; Band 2,3; Hi-Y 2; Basketball.
Ambition: Truck Driver

LESTER LANIER
"Pop Warner"
Baseball; Football; Track; Varsity Club; Red Cross.
Ambition: Professional Football Player

SANDRA ELAINE LEDBETTER
"San"
"It is not the motto that hangs on the wall, but the motto you live that counts."
Student Cluncil 2-4; Red Cross 2-4.
Ambition: Missionary

WILBERT LEONARD
"Uncle Tom"
"Never think seriously about life; you'll never come out of life alive."
Photography Club; Business Education Club; Host and Hostess Club.
Ambition: Business Manager

EZRA LEVI LOCKE
"Chip"
"Always finish what you start and never give up."
Orchestra 3; Band 3.
Ambition: Army Career

CLYDE LOVE
"Lump"
Basketball Trainer 2-4; Homeroom Parliamentarian 4.
Ambition: Data Processing Operator

ANNA MARIA LOWERY
"Ave"
"Happiness is what you make it."
The Detson Chanters 2-4; Student Council 3,4; Choral Ensemble 3,4; Girls' Glee Club 2; Spanish Club 4; Monitor's Club 2-4.
Ambition: Collator Operator

FRED LUTHER ALEXANDER LOWERY, JR.
"Hawk"
"Have respect for others and all property."
Football; Baseball; Hi-Y.
Ambition: U. S. Navy Officer

BILLIE MAE LYNCH
"Boo Boo"
"If the elevator to success is broken, use the stairs."
French Club; Health Career Club; Business Education Club.
Ambition: Nurse

MARY ELIZABETH MANGUM
"Mae"
"Do unto others as you'd have them do unto you."
Pep Girl 4; Cheerleader 3; Student Council 2, 3; Charm Club; F.T.A. 2.
Ambition: Registered Nurse

BARBARA JEAN MARTIN
"Bobbie Jean"
"Love many, trust few; always paddle your own canoe."
Vocational Club 3, 4.
Ambition: Missionary

LUCILLE MARTIN
"It's better to give, than to receive."
Art Club.
Ambition: Nurse

JOEL MASON
"Joe"
"If at first you don't succeed, try, try again."
Basketball; Baseball; Football; Track.
Ambition: Barber

PAULA MASON
"Goldilocke"
"Give what you have, however little; to some one it may be infinitely more than you dare to think."
National Honor Society 3,4; Student Council 2; Host and Hostess 3,4; French Club 4; Press Club 4.
Ambition: Mathematician

PRESTON MEANS
"Doug"
"Eat, drink, and be merry."
Baseball; Football; Band; Track.
Ambition: Automotive Mechanic

RUTH JOYCE MENDINGHALL
"Rufus"
"When clouds roll all around you and you cannot find your way, remember—God is loving, He's the author of your day."
Art Club; Student Council 2-4; Red Cross.
Ambition: Data Processor

JERRY MENTON
"Tex"
"Always strive for a better you and don't give up the ship till I get off."
Football; Track; Gymnastic Squad; Modern Dance Club.
Ambition: Photographer

MARGIE ELIZABETH METZ
"Marge"
"Individuality is a mark of distinction."
Student Council; Red Cross.
Ambition: Social Science Teacher

MARTHA ANN MILLER
"Fireball"
"Why take life so seriously, you'll never get out of it alive."
Red Cross; F.H.A.
Ambition: Bookkeeper

PHYLLIS ANN MILLER
"Phil"
"Do unto others as you would have them do unto you."
Y-Teens; Red Cross.
Ambition: Nurses' Aide

RONALD EDWARD MILLER
"Maronie"
"Even from small things, big ones are created."
Student Council 2-4; Basketball 2,3; Vocational Club 2-4; Hi-Y.
Ambition: Social Worker

OLYNEITHA ELAINE MITCHELL
"Olimp"
"Believe in yourself for where there's a will there's a way."
W.C. Thespians 3,4; Choral Ensemble 3,4; Chorus 2,3; Y-Teens; N.C.C.J. 4.
Ambition: Social Worker

VIVIAN DIANA MOBLEY
"Viv"
"Let your life be like arithmetic; joys added; sorrows subtracted; friends multiplied; and love undivided."
Vocational Club.
Ambition: Cosmetologist

ALICE ELIZABETH MONTGOMERY
"Wordy"
"Good things come to those who wait."
Ambition: Typist

CLARENCE JOHN MONTGOMERY
"C.J."
"Remember to be good—because all we have in this old world is each other."
Basketball 3; Football 3; Track 2; Senior Class Officer.
Ambition: Pro Football Star

AARON MOORE
"Beadie"
"To live and learn."
Bowling Club; Swimming Club.
Ambition: Nurse

CARRIE ELLA MOORE
"I'm falling in love again."
Art Club.
Ambition: Tailor

JAMES MOORE
"Little Joe"
"Knowledge is only a step, I can't walk so I'll jump."
Basketball 2-4; Baseball 3,4; Golf 4; Football 2-4; Vocational Club 2-4; Hi-Y.
Ambition: Electronics Engineer

JAMES WILLIAM MOORE
"Fat People"
"Forever be a friend and you will always have a friend."
Football; Basketball; Baseball.
Ambition: Teacher

LOUISE ELIZABETH MOORE
"Libby"
"I hold the world not as the world, but a stage, where every man must play a part and none a small one."
Student Council 2-4; Y-Teens 2-4; F.H.A. 4; Orchestra 2-4; Host and Hostess Club 4.
Ambition: Elementary Teacher

PATRICIA ANN MOORE
"Pat"
"Do unto others as you would have them do unto you."
Chorus 4; Ensemble 2; Drama Club 2.
Ambition: Music Teacher

VICTOR BILLINGS MOORE
"Vic"
" 'Tis education forms the common mind: Just as the twig is bent the tree's inclined."
Hi-Y 2; Red Cross 2-4; Student Council 2-4.
Ambition: Machinist

WILLIAM EDWARD MOORE
"Billy"
"Be good at all times."
Baseball; Football.
Ambition: Cook

BARBARA ANN MORGAN
"Half Pint"
"I will strive to do the best in life for the years to come."
Red Cross.
Ambition: Switchboard Operator

JANIS CORNELIA MORRIS
"Gin"
"Everything gets easier with practice, except getting up in the morning."
French Club 4; Red Cross 3,4; Homeroom President 4; Student Council 3; Girls' Glee Club 4.
Ambition: Interior Decorator

LINDA DIANE MORRISON
"Link-Link"
"Never underestimate your powers as a student."
F.T.A. 2; Y-Teens 2-4; Orchestra 4; Red Cross.
Ambition: Teacher

VALLARIE DEBORAH MOSES
"Buckwheat"
"Blessed is the man that walketh not in the counsel of the ungodly, nor standeth in the way of the sinners, nor sitteth in the seat of the scornful."
Red Cross 3,4; N.H.A. 3; Host and Hostess 3,4; Student Council 3; Modern Dance 4.
Ambition: Doctor

FRANKLIN DELANO MURPHY
"Frankee"
"The only reward of virtue is virtue; the only way to have a friend is to be one."
American Red Cross 3; Student Council 2; Hi-Y; Parliamentary Club.
Ambition: Social Studies Teacher

DENNIS GREGORY McCLAIN
"Gregg"
"Be ye kind to one another."
D. E. 3; Basketball 3; Football 3; Track 3.
Ambition: Mechanical Engineer

DONNA LYNE McCLAIN
"Donnie"
"Do unto others as you would have them do unto you."
Vocational Club; Y-Teens; Student Council.
Ambition: Cosmetologist

TOMMIE LEE McCLEAVE
"Tom"
"Always have faith in what you do."
D. E. Club.
Ambition: Electrician

MARY THOMAS McCLENDON
"M. T."
"One of the tests of leadership is the ability to recognize a problem before it becomes an emergency."
Homeroom President 2; F. H. A. 2, 3; Y-Teens 2-4; Red Cross 2-4; Band 2-4.
Ambition: Psychiatrist

VICKY DIANE McCLETTIE
"Robin"
"True ease in writing comes from art, not chance; As those move easiest who have learned to dance."
Y-Teens 2, 3; Red Cross 2; N. C. C. J. 3; F. T. A. 4; Host and Hostess 2; Tennis 3; Business Education Club.
Ambition: Business Manager

RUBY DELOIS McCLOUD
"Foxy"
"It is education which gives man a clean conscious view of his own opinion and judgements, an eloquence in expressing them and a force in urging them."
Thespians 2, 3; N. H. A. 2, 3; Student Council 2, 3; Red Cross 2; Bowling 2; Vocational Club.
Ambition: Fashion Designer

CAROLYN LOUISE McCLURKIN
"Lonnie"
"Always strive for higher goals in life."
Vocational Club.
Ambition: Nursing

ALICIA McCULLOUGH
"It is better to prepare for the good results than simply hope for the best."
National Honor Society 3, 4; Student Council 2; Quill and Scroll 3, 4; Chorus 2; Lion Editor 4.
Ambition: Journalist

WILLIE McDANIELS
"Rudy"
"Be good to the man you meet on the way up, because it might be the same man you meet on the way down."
Baseball 2, 3.
Ambition: None

THADDEUS McDOWELL
"Bo Bo"
Baseball; Basketball; Football; Track; Art Club; Hi-Y.
Ambition: Mitilary Career

RONNIE McGEE
"Mr. Charlie's Son"
"Success is what you make it."
Ambition: Military Career

THOMAS ALEXANDER McGEE, JR.
"McGee"
"Oh, make the most of your life."
Spanish Club 3, 4; Varsity Club 4; Student Council 2, 4; Football 2, 4; F. T. A. 4.
Ambition: Anthropologist or Lawyer

ROBERT DEAN McGILL
"Fat Boy"
"Whoso loveth instruction loveth knowledge; but he that hateth reproof is brutish."
D. E. C. A.
Ambition: Mechanic

CAROLYN McGRIFF
"Little Bit"
"Do unto others as you would have them do unto you."
Red Cross; F. H. A.
Ambition: Nurse

JOYCE ANN McGRIFF
"J. C."
"Seek the truth; for there is no place in this world for the false bearings of the uneducated man."
Homeroom President 2, 3; N. H. A. 2-4; Student Council 2, 3; Thespians 4.
Ambition: Business Administration

LOUIS QUINCY McILLWAIN
"Fat Boy"
"Have faith in God."
Hi-Y; Football.
Ambition: Minister

ROBERT LEE McJUNKINS
"Junk"
"Thou should love thou enemy."
I. C. T. 2; Band 2; Football; Baseball.
Ambition: Mechanical Engineer

ROBERT L. McKNABB
"Nabb"
"Love many, trust few; Learn to paddle your own canoe."
Ambition: Photographer

MELINDA LOUISE McKNIGHT
"Blue"
"There are three things you must do in life; live on the surface of success, steal away from bad company and drink at the fountain of knowledge."
Dance Group 2-4; Student Council 2, 3; N. C. C. J. 2; Host and Hostess Club.
Ambition: Dermatologist

JAMES McNAIR
"Franklin"
"Life is a theatre."
Art Club.
Ambition: Truck Driver

PATRICIA McNEIL
"Life is like a foot in the sand: each step forward is an impression left behind."
Spanish Club; National Honor Society.
Ambition: Elementary Education Teacher

EMMA JEAN McVAY
"Plume Juice"
"Love many, trust few; learn to paddle your own canoe."
Tennis Team; Volleyball; Track; Vocational Club.
Ambition: Cosmetologist

ANGELA NAIL
"Ann"
"All life is an experiment."
Mixed Chorus 2, 3; Red Cross 2, 3; Student Council 2, 3.
Ambition: Secretary

FRED AUDREY NEAL
"Proffesor Neal"
Track 2; Baseball 2, 3; Football 2-4; Student Council 4; Chorus 2; Hi-Y 2-4.

HAROLD NEAL
"Head"
"Do your best."
Football 2-4; Basketball 3, 4; Red Cross 2-4; Photography Club 2, 3; Track 3, 4.
Ambition: Football Player

EDWARD LEE NEWLAND
"Berdy"
"Adversity is a sign of a great man."
Student Council 2-4; Science Club 2; Red Cross 2-4; Boys' Glee Club 2-4; Hi-Y 2-4; Band; Tennis; N.H.A.; Bus Driver.
Ambition: Teacher

VERNELL OUTING
"Flit"
"Don't take life too seriously."
Vocational Club II; Host and Hostess Club; Junior Red Cross.
Ambition: Nurse

BRENDA ELAINE OWENS
"Brenda O"
"It is better to have one friend of great value than many friends who are good for nothing."
Girls' Glee Club 2-4; Y-Teens 2-4; F. H. A. 2-4; Student Council 3, 4; Red Cross 2-4.
Ambition: Physical Therapist

LAMONT PATTERSON
"Smokey"
"People never plan to be failures; they just fail to make plans."
Industrial Arts Club; Debating Club.
Ambition: Engineer

ANDREW WILSON PERRY
"Wee-wee"
"Count your friends and wish them well."
Football 3, 4; Baseball 2-4; Student Council 2.
Ambition: Engineer

JANICE ANITA PETERS
"J. P."
"Never cast dirt into that fountain at which thou sometime drink."
Student Council 2, 3; French Club 4; Orchestra 2-4; Y-Teens 3, 4; Quill and Scroll 4; F.H.A. 4.
Ambition: Sociologist

NATHANIEL PHIFER
"Brown"
"Do unto others as you would have them do unto you."
Track 2-4; Student Council; Baseball; Football.
Ambition: Physical Education Teacher

MARY LOUISE PLATT
"Looney"
"Always seek the brighter things in life."
Quill and Scroll 3, 4; Student Council.
Ambition: Secretary

MARY ELIZABETH PLUMMER
"Fuzzy"
"He who thinks by the inch usually talks by the yard."
Vocational Club; Y-Teens; Student Council.
Ambition: Secretary

RONALD POE
"Jet"
"The game of life loods cheerful when one carries a treasure safe in his heart."
Basketball 2, 3; Hi-Y; Red Cross 2; Student Council 2; Photography Club 4; F.T.A. 4.
Ambition: Physical Education Teacher

VIRGINIA DARE POLK
"Brownie"
"Honor and shame from no condition rise."
Vocational Club; Red Cross; Future Homemakers of America; Student Council.
Ambition: Cosmetologist

CAROL ANN PRIDE
"Carolyn"
"Love is a treasure."
Student Council 2-4; N.C.C.J. 2-4; Host and Hostess Club 4; Y-Teens 2-4; F.H.A. 4; F.T.A. 3, 4; Quill and Scroll 4; Science Club 3; Red Cross 2-4; Monitor Club 2; President of Y-Teens 3.
Ambition: Sociologist

RAFE ALEXANDER PRIDE, JR.
"Brevity is the soul of wit."
Track 2-4; Boys' Glee Club 2-4; Choral Ensemble 2-4; Student Council 2, 3; Varsity Club 4.
Ambition: Electronics Engineer

SANDRA LORETTA PRIDE
"Clothes disguise the fool; but words give him away."
Y-Teens 4; F.H.A. 4; Photography Club.
Ambition: Secretary

DOROTHY LOUISE RANN
"Dot"
"Without love and humility there can never be greatness."
Student Council 2, 4; F.T.A. 4; Host and Hostess 4.
Ambition: Research Scientist

DONALD WILSON REID
"Zip"
"There is some good in the worst of us, and some bad in the best of us."
Basketball Team 3, 4; Red Cross; Hi-Y; Track; Industrial Art Club; D. E.
Ambition: Artist

JANE STEWART REID
"Stu"
Sigma Phi Sigma Science Club 3, 4; Orchestra 2-4; Thespians 4; Monitors Club 2, 3; Tennis Team 4.
Ambition: Biology Teacher

SANDRA EILENE REYNOLDS
"San"
"Books are the ever-burning lamps for accumulated wisdom."
Y-Teens 2; Future Homemakers of America 2.
Ambition: History Teacher

SEVONE FULLER RHYNES
"Seven"
"Trust not a living soul, and step carefully among the dead."
Spanish Club 2, 3; Hi-Y 2; Student Council 2.
Ambition: Military Career

BILL RICHARDSON
"Nipple"
"Follow your dreams, if they be good."
Baseball; Hi-Y.
Ambition: Truck Driver

RAYMOND GALE RICHARDSON
"Gale-Ricky"
"Do unto others as you would have them do unto you."
I. C. T. Club.
Ambition: Military Career

THOMAS CALVIN RIVERS
"Roach"
"Never let others take advantage of you."
Hi-Y 2-4.
Ambition: Military Career

ALVIN JAMES ROBERTS, JR.
"Greece"
"Strive for the best."
Basketball 2, 3; Football; Thespians 2-4; Chorus 3, 4; Boys' Glee Club 4; Choral Ensemble 4.
Ambition: Electrical Engineer

SANDRA CAROLYN ROBERTS
"San"
"There are splinters on the road to success."
Student Council 2-4; Spanish Club 4; N. H. A. 3, 4; Y-Teens 2, 3.
Ambition: Business Education Teacher

MARTHA ROSITA ROBINSON
"Rose"
"...to thine own self be true."
Debating Club; Host and Hostess Club.
Ambition: Registered Nurse

PEGGY ANN ROBINSON
"Peg"
"Keep on pushing."
Health Club.
Ambition: Nurse

MARY LOUISE RODDEY
"Puddin'"
"Education is an unending search for knowledge."
Future Homemakers of America 2-4; Red Cross 4; Y-Teens 4.
Ambition: X-ray Technician

NATHANIEL RORIE
"Nathan"
"Your dreams and make believes are the only true realities."
Band 2-4; Orchestra 2-4; Thespians 2-4; Student Council 2.
Ambition: Career in the Dramatic Arts

CYNTHIA AMELIA ROSS
"Cynt"
"Give the world the best you have, and the best will come back to you."
Student Council 2-4; Y-Teens 3, 4; Host and Hostess Club 4.
Ambition: Business Education Teacher

JAMES E. ROSS
"Try to be successful in everything you do."
D. E. Club

GORDON A. ROWE, JR.
"Butch"
"The best is yet to come."
Boys' Glee Club 4; Chorus 2-4.
Ambition: Electronics Technician

TERETHA DIANE SADLER
"Di-Dip"
"If the elevator to success is broken, take the stairs and keep on pushing."
Art Club; Health Club.
Ambition: Nurse

GAIL SANDERS
"Cooper"
"To thine ownself be true."
Girls' Glee Club; Red Cross; Library Assistant; Student Council.
Ambition: Secretary

BRENDA ANN SARTOR
"Shorty"
"The world owes you a living, but you have to work to get it."
Ambition: Beautician

JEAN CAROLYN SCOTT
"Jeannie"
"Be nice to the people you meet on your way up, because they are the same people you'll meet on your way down."
Red Cross 2-4; Student Council 2-4; Y-Teens 4; F. H. A. 4.
Ambition: Nurse

BETTY SEXTON
"Gene"
"We are now facing a new world."
Y-Teens 2, 3; F.H.A. 4; Red Cross 2, 3; Business Education Club 4.
Ambition: Secretary

MARY SHARPE
"Hope for the best, but prepare for the worst."
N.H.A. 3; Red Cross 2.
Ambition: Teacher

MARVIN SHIELDS
"Dickey Woo"
"Strive for the best in life, and be the best in all you do."
Track; Gymnastic Squad.
Ambition: Offset Printer

PAMULA JOYCE SHIPMAN
"Bow"
"To thine ownself be true."
Dance Group 2, 3; Cheerleader 2-4.
Ambition: Physical Education Teacher

HARVEY SHROPSHIRE
"Shrop"
"The fear of the Lord is to hate evil, pride, and arrogance."
Student Council; Track 3.
Ambition: Evangelist

RACHEL SIMPSON
"Live and let live for tomorrow you may die."
Art Club; Photography Club.
Ambition: Barber

JOHN CALVIN SIMS
Football; Basketball; Baseball; Track; D.E. 3, 4.
Ambition: Army Career

RUTH ELAINE SIMPSON
"Bunny"
"Learn to see in another's calamity the ills which you should avoid."
Chorus 2-4; F.T.A. 4; Student Council 2-4; Girls' Glee Club 2, 3; Choral Ensemble; Sigma Phi Sigma Science Club; Y-Teens 2; N.C.C.J.; Red Cross; Thespians 4.
Ambition: Singer

JAMES RONALD SLOAN
"Ronnie"
" 'Tis education forms the common mind; Just as the twig is bent the tree's inclined."
Track 2; Hi-Y; Photography Club 2; Football 2; Vocational Club 2.
Ambition: Machinist

DOLPHINE SMITH
"Phine"
"Give to the world the best that you have, and the best will come back to you."
Vocational Club 3, 4; Red Cross 3.
Ambition: Nurse

FREDERICK DIMPLONIOUS SMITH
"Dimples"
"If you cannot fly, run; if you cannot run, walk; if you cannot walk, crawl: Whatever you can do, do it, but do it well."
Red Cross 2; Host and Hostess Club 3; Football 3; Vocational Club 3; Band.
Ambition: Tailor

BARBARA R. SOWELL
"Jane"
"Even the wisest men make fools of themselves about women, and even the most foolish women are wise about men."
Student Council 2-4; Red Cross 2-4.
Ambition: Nurse

BARBARA JEAN SPEARS
"Bobbie"
"To reach your goal in life you must always be alert."
Y-Teens; Red Cross; F.T.A.; N.H.A.
Ambition: Elementary Education Teacher

DONALD L. STEVENSON
"Rough house"
"When you can't get what you want, take what you can."
Hi-Y; Science Club; Student Council.
Ambition: Engineer

DREXEL SIDNEY STEWARD
"Sid"
"Strive to reach success."
Baseball 2, 3; Basketball 2-4; Football 2; Student Council; Senior Class Officer.
Ambition: Engineer

CAROLYN STEWART
"Get as much as you can out of life for you can only live it once."
Photography Club; D.E. Club.
Ambition: Social Worker

TOMMIE STEWART
"He who does his best today will be hard to beat tomorrow."
F.T.A. 4; Red Cross 2-4; Student Council 3, 4; Y-Teens 4; Girls' Glee Club 2; Detson Chanters 2-4.
Ambition: Medical Secretary

ROBERTA JEAN STITT
"Robie"
"Do unto others as you would have them do unto you."
Girls' Glee Club; Junior Red Cross; Health Careers Club.
Ambition: Nurse

BOBBY STRICKLAND
"Strick"
"Do well in all that you can."
Hi-Y.
Ambition: Lawyer

WIRRION La FELL STROUD
"Strive for the best."
Red Cross 2-4.
Ambition: Brick Mason

ANNETTE TATE
Vocation Club; W.C. Booster Club.
Ambition: Secretary

RICHARD WAYNE TAYLOR
"Head"
"Study hard."
Chorus 2-4; Distributive Education 2-4; Boys' Glee Club 4; Choral Ensemble 2-4.
Ambition: Preacher

ROBERT L. TAYLOR
Esquire Club; Basketball Team; Physical Education Club.
Ambition: Military Career

CLEVELAND THOMAS
"One today is worth two tomorrows."
Spanish Club 4.
Ambition: Machinist

DELORES W. THOMAS
"Lois"
"He who works hard today works less tomorrow."
Student Council 3; Red Cross 3; Chorus II 2; Tennis 2; Thespians 2; F.T.A. 2; Host and Hostess 3.
Ambition: Nurse

BARBARA JEAN THOMPSON
"Touche"
"Don't be what you can, be what you want to be."
Band Majorette 2; Tennis; Pep Squad.
Ambition: Nurse

CONSTANCE JANE THOMPSON
"Connie"
"Look not mournful into the past; for it comes not back again."
Red Cross 2, 3; Student Council 2; Y-Teens 2-4.
Ambition: Social Worker

JAMES THOMPSON, JR.
"Jimmy"
"All that we see or seem is but a dream within a dream."
Red Cross 2, 3; Hi-Y 2, 3; Student Council 2, 3; French Club 2.
Ambition: Computor

NATHANIEL THOMPSON
"Nat"
"Be nice to the people you meet on your way up, because they are the same people you are going to meet on your way down."
Baseball; Basketball.
Ambition: Physical Education Teacher

EDDIE ANN TILLMAN
"Eddie T"
"Honor and shame from no condition rise; Act well your part, there your honor lies."
Red Cross; Thespians; Debating Club.
Ambition: Governmental Work

NATHANIEL TILLMAN
"Na"
"Success will come to those who strive for it."
Track; Tennis; D.E.
Ambition: Mechanic

PAMELA ANN TILLMAN
"P.T."
"Tart words make no friends; a spoonful of honey will catch more flies than a gallon of vinegar."
Student Council 2-4; N.H.A. 3; Y-Teens 4; Red Cross.
Ambition: Social Worker

LINNETTE TOATLEY
"Net"
"Honor and shame from no condition rise; Act well your part, there all the honor lies."
Student Council 2, 3.
Ambition: Social Worker

GEORGE LAWRENCE VAUGHN
"Van"
"Any man can make a mistake, but it takes a bigger man to correct it."
Football 2-4; Basketball 2-4; Baseball 3.
Ambition: Social Worker

JOSEPHINE WAITERS
"Jo"
"Be the best of whatever you are."
Y-Teens; Student Council; F.H.A.
Ambition: Secretary

AGNES MARIE WALKER
"To err is human, to forgive divine."
F.H.A. 3, 4; Y-Teens 4.
Ambition: Nurse

COLEMAN WALKER
"Try hard and you will make it."
Ambition: Barber

EUGENE WALKER
"Frog"
"Never argue when you know you are right."
Chorus 3, 4; Art Club 4; Hi-Y 2.
Ambition: Accountant

PERRY LEE WALLACE
"To be a well-favored man is the gift of fortune."
Student Council.
Ambition: Mechanic

VICILLE JAMARRI WALLACE
"Dee Dee"
"To thine ownself, be true."
Student Council 2, 3; Orchestra 2, 3; Host and Hostess Club 2-4; Quill and Scroll 2, 3; N.C.C.J. 2-4; Y-Teens 2; National Honor Society 3, 4; Spanish Club 4; Sigma Phi Sigma Science Club 2, 3.
Ambition: Undecided

CHARLENE PAULETTE WALLS
"Twinkle"
"Success is a poison that should only be taken late in life and then only in small doses."
Y-Teens 2; Student Council 2-4; Thespians 4; Basketball 4; Girls' Glee Club 4.
Ambition: Teacher

GWENDOLYN WASHINGTON
"Gwen"
"Try to accomplish those things from which you will benefit."
Student Council 2-4; Majorette 2-4; President of Chorus 4; Chorus 2-4; Choral Ensemble 3, 4; Girls' Glee Club 3, 4; Science Club 3, 4; French Club 2; Monitors' Club 2.
Ambition: Physical Therapist

KENNETH BOOKER THOMAS WASHINGTON
"Jack"
"Life is too short to commit loads of mistakes."
Thespians 3, 4; Basketball 3, 4; Football 2, 3; D. E. Club 3.
Ambition: Professional Basketball Player

MILDRED WASHINGTON
"Mickey"
"Good nature begets smiles."
Red Cross 2-4; Y-Teens 2.
Ambition: Secretary

GARY JONATHAN WATTS
"The better things in life are ahead of you."
D. E. Club; Student Council; Varsity Club; Basketball; Baseball; Track; Football.
Ambition: IBM Operator

ANGELES WEBB
"Switch"
"If I can stop one heart from aching or ease one pain, I shall not live in vain."
F. T. A.; Red Cross 2-4; Tennis 3, 4; Student Council 2-4; Y-Teens 2, 3; French Club 3.
Ambition: Nurse

CALVINE WEBBER
"Beanie"
"Strive to be the best."
Orchestra 2, 3; Student Council 2, 3; French Club 2, 3.
Ambition: Speech Therapist

CAROLYN LYNETTE WHITE
"Asselia"
"Take each man's censure, but reserve thy judgment."
National Honor Society 3, 4; French Club 2; F.H.A. 2; F. T. A. 2; Student Council.
Ambition: Teacher

DANNIE O'NEAL WHITE
"Proffesor White"
"Success will only come if you strive for it."
Band; Basketball; D. E. Club; Football; Baseball.
Ambition: Teacher

JANIE MAE WHITE
"Little Bit"
"Make the best of everything; think the best of everybody; hope the best for yourself in the future."
Red Cross 2-4; Student Council 2-4; F. T. A. 4; Modern Dance Group 3; Track 3, 4; Girls' Athletic Association 3, 4.
Ambition: Physicial Education Teacher

BLONNIE GRAY WILLIAMS
"Bee Jay"
"To err is human, to forgive divine."
Ambition: Nurse

CAROLYN DELENA WILLIAMSON
"Lena"
"The best is always worth striving for."
Chorus 2-4; Red Cross; Student Council 2; Girls' Glee Club 3.
Ambition: Undecided

CYNTHIA WILLIAMS
"Cynt"
"To be a well-favoured man is the gift of fortune."
Student Council 2, 3; Red Cross 2; F. H. A. 2.
Ambition: Fashion Designer

PATRICIA RENEE WILLIAMS
"Pat"
"Continual striving to improve is the only road to full performance."
Y-Teens 3, 4; National Honor Society 3, 4; French Club 4; Student Council 2, 3; F. T. A. 2-4; Orchestra 2-4; Science Club.
Ambition: Mathematics Teacher

RUTH HOWIE WILLIAMS
"Knowledge is the key to success."
Ambition: Elementary Education Teacher

CYNTHIA WILLOUGHBY
"Cynt"
"Expect the best; prepare for the worst; take what comes."
Vocational Club; Art Club; Y-Teens.
Ambition: Military Career

BRENDA WILSON
"Dess"
"There is some good in the worst of us and some bad in the best of us."
Red Cross 2-4; French Club 4; Secretary of Homeroom 2-4.
Ambition: Stenographer

DORIS L. WILSON
"When your world seems dark, strive to lighten it up."
Student Council; D. E. Club; Host and Hostess Club.
Ambition: Elementary Education

GWENDOLYN D. WILSON
"Spitfire"
"Success is counted sweetest by those who never succeed."
National Honor Society 3, 4; Spanish Club; Y-Teens; F. H. A. 3, 4; Red Cross.
Ambition: Judge-Domestic Court

LILLY L. WILSON
"Be nice to people you meet on your way up, because they are the same people you are going to meet on your way down."
Y-Teens 2; F. H. A. 2; Student Council 2-4; Red Cross 2-4.
Ambition: Music Teacher

BETTY WITHERS
"B. J."
"Experience is the fool's best teacher; the wise do not need it."
Y-Teens 2-4; Red Cross 2; Student Council 2.
Ambition: Secretary

HERMAN YOUNG
"Fox"
"A quitter never wins, and a winner never quits."
Football 2-4; Basketball 2; Baseball 2; Track 2; Varsity Club 3, 4.
Ambition: Football Player

Index

-A-
ACADEMICS
Foreign Language....124
French....124
Spanish....124
I.C.T....139
Journalism....134-5
Mathematics....137
Reading....139
Social Sciences....125, 136
Government....125
Sociology....125
Humanities....125
United States History....136
World History....136
Science....126-127
Biology I....127
Biology II....127
Chemistry....126
Physics....126
Senior Science....127
ADMINISTRATION....11-22
Principal....12
Assistant Principal....12
Faculty....13-21
Clerical Assistants....22
Nurse....22
ADVERTISEMENTS....165
ASSISTANTS....128
Audio-Visual Aids....
Guidance Office....128
Library Assistants....128
Office Assistants....128

-B-
BAND....116
Letter Girls....116
Majorettes....117
Marching Band....116
Drum Major....117
Head Majorette....117
BIBLE....139

-C-
CLASSES....23-100
Juniors....65-83
Seniors....23-61
Sophomores....85-100
COMMERCIAL EDUCATION....130-132
Bookkeeping....130
Data Processing....130
Marketing....130
Shorthand....130
Typewriting....130

-D-
DEDICATION....10

-F-
FACULTY DIRECTORY....
FAMILIAR CAMPUS SCENES....4-7
FINE AND PERFORMING ARTS....108-109, 129
Art I....129
Ceramics....129
Jewelry....129
Stitchery....129
Painting....129
Drama....108, 109
Modern Dance....123
Music....119
Mixed Chorus....119
Choral Ensemble....119
Girls' Glee Club....120
Boys' Glee Club....120
Chorus I....120
FOREWARD....3

-H-
HOMECOMING
Queen....154
Game....142
Court....154

-J-
JOURNALISM....134-135
Annual Staff....135
Newspaper Staff....134

-M-
MISCELLANEOUS SCENES 62-63

-O-
ORCHESTRA....118
ORGANIZATIONS....101-113
Future Teachers of America....104
Hosts and Hostess Club....106
Hi-Y....112
Junior Red Cross....105
National Honor Society....103
National Council of Christians and Jews....111
New Homemakers of America....104
Photography Club....107
Quill and Scroll....113
Science Club....105
Student Council....102
Spanish Club....111
Vocational Club....106
Y-Teens....112
French Club....107

-P-
PHYSICAL EDUCATION....121-122
Gymnastics....122

-Q-
QUEENS....153-164
Miss Art....163
Miss Band....158
Miss Detson Chanters....157
Miss Distributive Education....162
Miss Gridiron....156
Miss Homecoming and Court....154
Miss Lion....155
Miss Mirror....155
Miss National Honor Society....162
Miss Photography....160
Miss Quill and Scroll....158
Miss Student Council....161
Miss Thespian....156
Miss West Charlotte Spirit....157
Miss Carrousel....159
Miss Vocation....160
Miss Spanish....163
Miss French Club....164
Miss Science Club....164

-S-
SENIOR AUTOGRAPHS....64
SENIOR PARENTS' TEA....114
SENIOR STATISTICS....
SPORTS....141
Cheerleaders....152
Boys' Basketball Team....147, 148
Girls' Basketball Team....149
Gym Classes....121
Baseball....150
Football....142-145
Golf....151
Songsters....152
Tennis....150
Track....151

-T-
TABLE OF CONTENTS....2

-V-
VOCATIONAL CLASSES
Clothing....140
Commercial Dietetics....132
Cosmetology....131
Distributive Education....110
Driver Education....133
Foods....140
Industrial Arts....135
Tailoring....132

A PRODUCT OF

Hunter Publishing COMPANY

333 INDIANA AVENUE
WINSTON-SALEM, N C

NCR

PUBLIC LIBRARY OF
CHARLOTTE AND MECKLENBURG COUNTY
CHARLOTTE, N. C.

CHARLOTTE MECKLENBURG PUBLIC LIBRARY
3 3114 04196 3422

66